

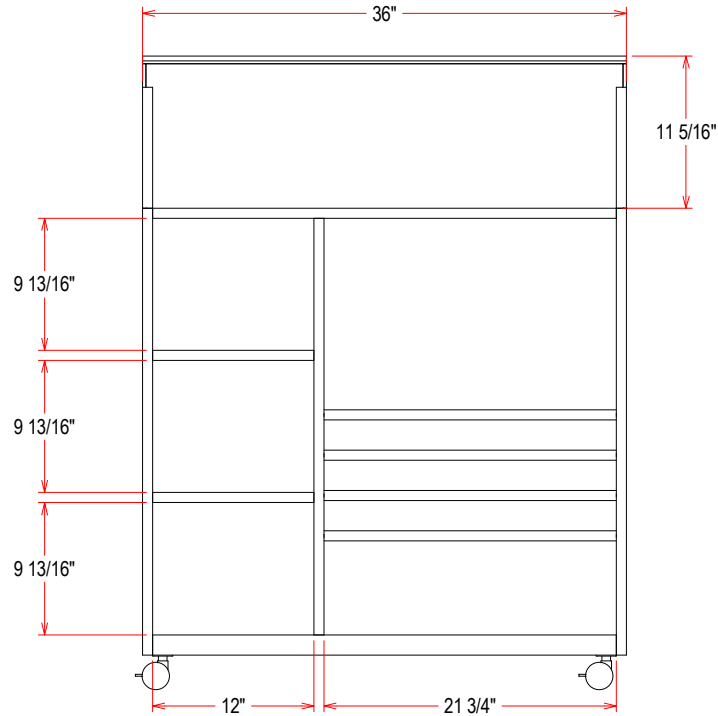

Iowa Prison Industries  
Custom Wood Shop  
Anamosa, IA

**- FOR CUSTOMER REVIEW -**  
Not to be duplicated or shared without  
written permission from Plant Manager

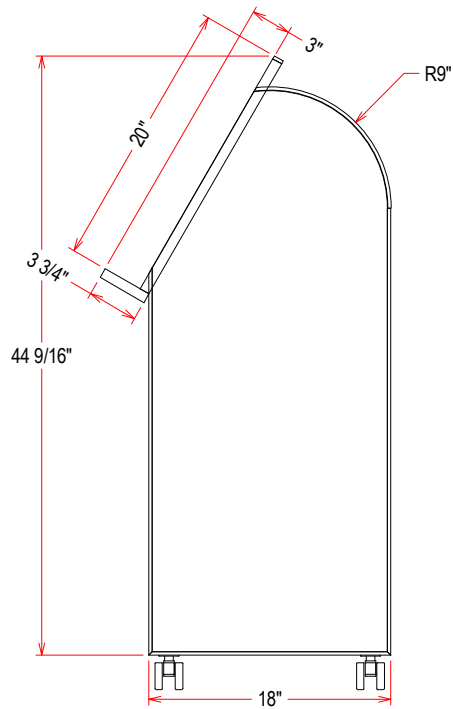
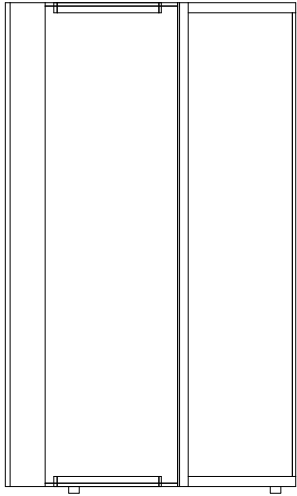

Referral Number: 11-12-1	36"W x 44-1/2"H x 18"D	Weight: 136 lbs	Stain: Customer Selection	Birch Plywood Solid Birch Castor Wheels Shelf Clips	**Annotate changes regarding overall dimensions, location of accessories, etc. If no changes are required, please sign & date indicating approval of this design. Return by fax or e-mail.	*STAIN & FINISH OTHER THAN STOCK REQUIRES A \$40.00 PER GALLON INCREASE IN COST. THIS MAY REQUIRE A DELAY IN DELIVERY OF UP TO 30 DAYS.
Arch Ref: Mobile Cart	FCW: 5815	Drawn By: J. Miller	1/17/2012	Sheet 1 of 3	Laminate: Customer Selection	
Approved By:	Date Approved:	Fabric: Customer Selection				



Iowa Prison Industries  
Custom Wood Shop  
Anamosa, IA

**- FOR CUSTOMER REVIEW -**  
Not to be duplicated or shared without  
written permission from Plant Manager

Fixed Shelf

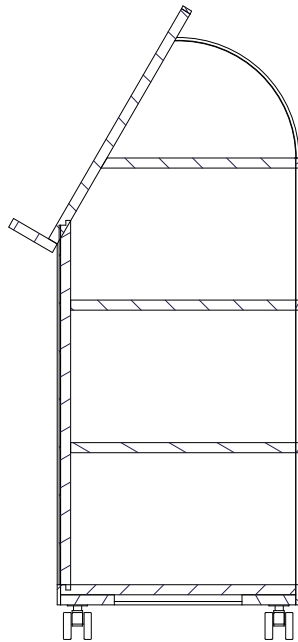

SECTION A-A  
SCALE 0.07 : 1

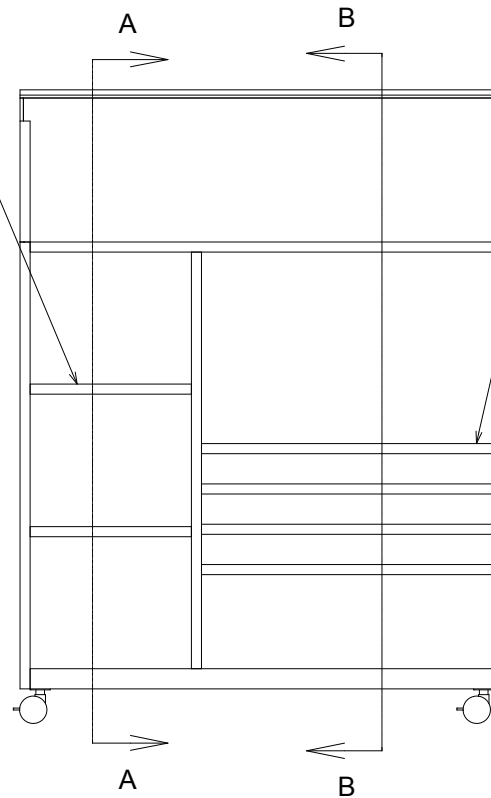

Adjustable Shelf

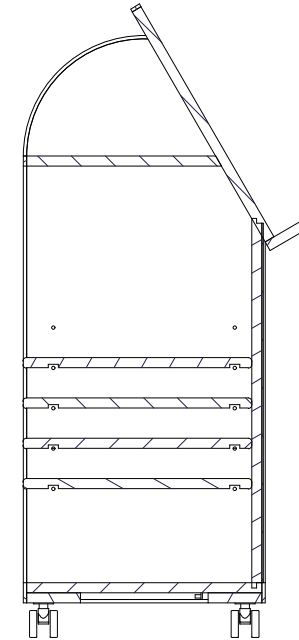

SECTION B-B  
SCALE 0.07 : 1

Referral Number: 11-12-1		36"W x 44-1/2"H x 18"D		Weight: 136 lbs		Stain:	<div><div>**Annotate changes regarding overall dimensions, location of accessories, etc. If no changes are required, please sign &amp; date indicating approval of this design.  Return by fax or e-mail.</div><div>*STAIN &amp; FINISH OTHER THAN STOCK REQUIRES A \$40.00 PER GALLON INCREASE IN COST.  THIS MAY REQUIRE A DELAY IN DELIVERY OF UP TO 30 DAYS.</div></div>	
Arch Ref:								Laminate:
Mobile Cart						Fabric:		
FCW: 5815		Drawn By: J. Miller		1/17/2012				Sheet 2 of 3
Approved By:				Date Approved:				



Iowa Prison Industries  
Custom Wood Shop  
Anamosa, IA

- FOR CUSTOMER REVIEW -  
Not to be duplicated or shared without  
written permission from Plant Manager

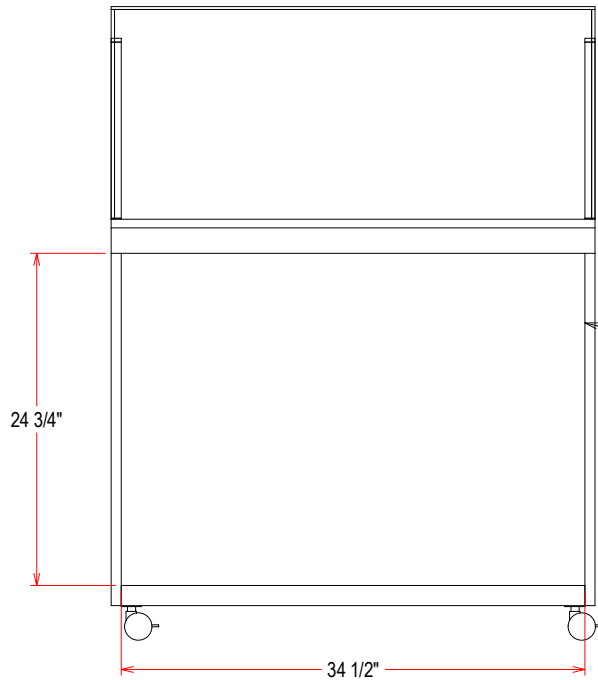

Magnetic Marker Board

Referral Number: 11-12-1	36"W x 44-1/2"H x 18"D	Weight: 136 lbs	Stain:	<p><b>**Annotate changes regarding overall dimensions, location of accessories, etc. If no changes are required, please sign &amp; date indicating approval of this design.</b></p> <p><a href="#">Return by fax or e-mail.</a></p> <p><b>*STAIN &amp; FINISH OTHER THAN STOCK REQUIRES A \$40.00 PER GALLON INCREASE IN COST.</b></p> <p>THIS MAY REQUIRE A DELAY IN DELIVERY OF UP TO 30 DAYS.</p>
Arch Ref:			Laminate:	
Mobile Cart			Fabric:	
FCW: 5815	Drawn By: J. Miller	1/17/2012	Sheet 3 of 3	
Approved By:		Date Approved:		