

Cabinet Measuring Guide

IPI's Cabinet Measuring Guide is a tool for collecting necessary information to help you determine how your space can function.

This does not need to be a work of art, but just a clear and accurate drawing of your space. You may need an extra hand in holding the measuring tape for longer measurements.



Step 1: Measure Room

Accurate measurements are essential for a successful design. By following these simple instructions, you can provide the information needed to ensure proper fit of cabinetry and appliances. So, let's get started. You may use plain paper, or if you prefer, graph paper is provided on page 3 of this guide.

Begin by measuring your existing room floor plan. For best results, it is recommended to measure all walls at a point about 36 inches above the floor. You'll want the tape measure to be taut when measuring, so an extra set of hands will be helpful. Begin in one corner of the room and measure adjacent wall. Record this measurement (in inches), and proceed to next wall. Repeat until all walls are measured. Now, make a rough sketch of floor plan and transfer measurements to outside perimeter of drawing as shown below.

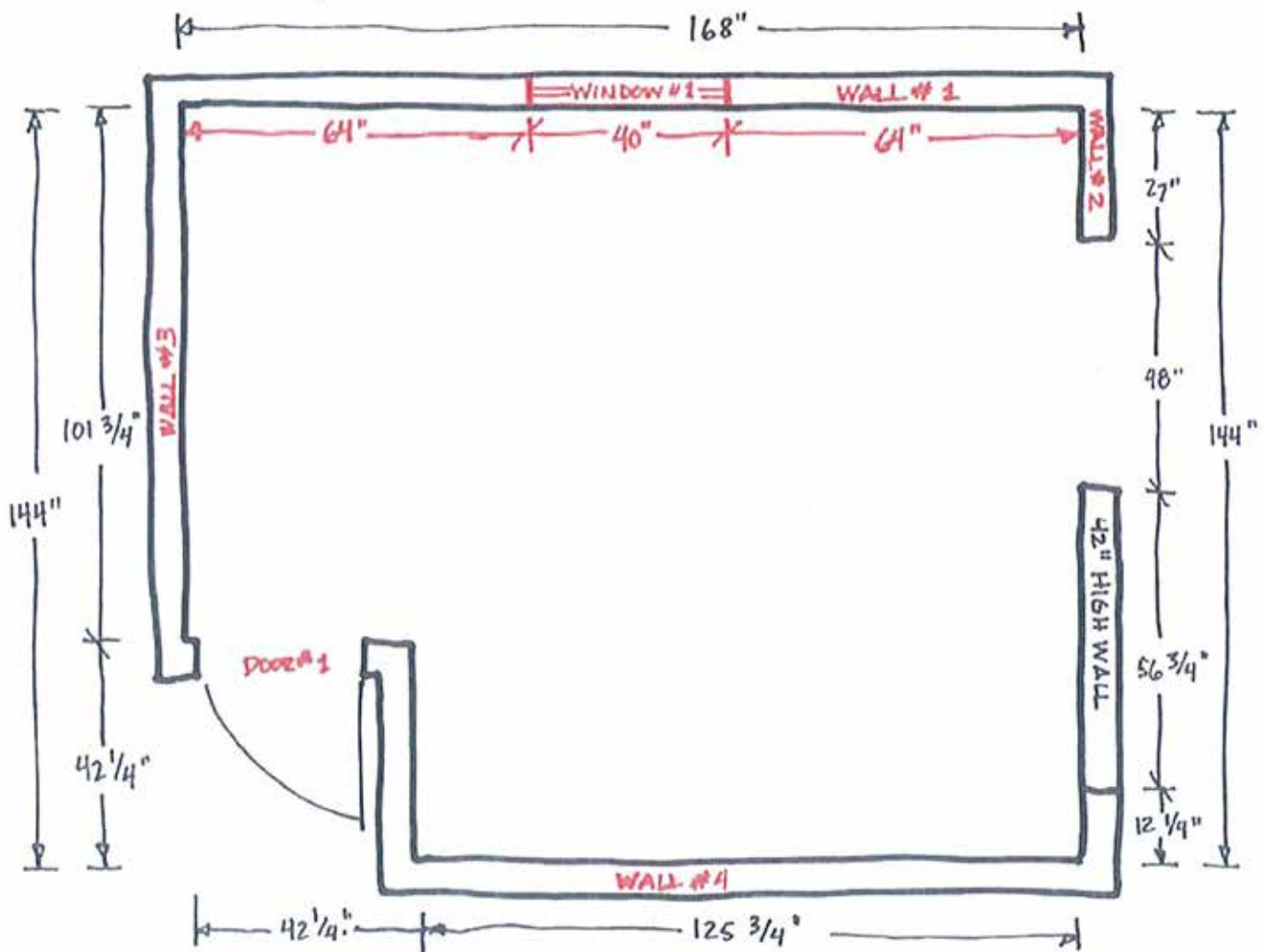

Step 3: Measure Door & Window Openings

Measure each door and window in the kitchen and record on charts provided. Always measure from outside edge of trim to outside edge of trim. All measurements are to be stated in inches.

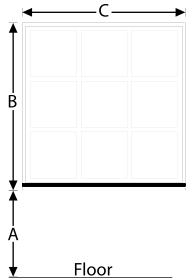

Window Measurements			
Window #	Dimension "A"	Dimension "B"	Dimension "C"
#1			
#2			
#3			
#4			

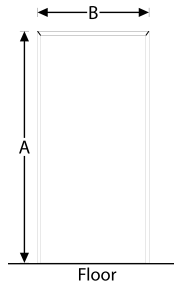

Door Measurements		
Door #	Dimension "A"	Dimension "B"
#1		
#2		
#3		
#4		

Step 4: Appliance Dimensions

Dimensions of Appliances			
Item	Width (Inches)	Depth (Inches)	Height (Inches)
Refrigerator			
Dishwasher			
Microwave			
Stove			
Wall Oven			
Oven Hood			
Sink			
Other			



Cabinet Measuring Guide

Step 5: Special Requests

Please check any of the following that you would like to see incorporated into your design:

- | | | |
|--|---|---|
| <input type="checkbox"/> Wall Crown Moulding*
Total LF: _____ | <input type="checkbox"/> Quarter Round Moulding*
Total LF: _____ | <input type="checkbox"/> Vanities (Include Size)
_____ |
| <input type="checkbox"/> Case Moulding*
Total LF: _____ | <input type="checkbox"/> Base Moulding*
Total LF: _____ | <input type="checkbox"/> Extra Cabinets
_____ |
| <input type="checkbox"/> Microwave Cabinet | <input type="checkbox"/> 24" Deep Over Refrigerator Cabinet | <input type="checkbox"/> Matching Furniture
_____ |
| <input type="checkbox"/> Sit Down Desk Work Area | <input type="checkbox"/> Kitchen Island | |
| <input type="checkbox"/> Lazy Susan Corner Cabinet | <input type="checkbox"/> Corner Wall Lazy Susan | *Please Specify Unpainted Poplar or
Finished Red Oak |
| <input type="checkbox"/> Roll-Out Trays | <input type="checkbox"/> Full Extension Drawer Glides | |
| <input type="checkbox"/> Additional Shelves | <input type="checkbox"/> Other _____ | |

Step 6: General Information

Name: _____

Project Street Address: _____

City: _____ State: _____ Zip Code: _____

Business Phone: _____ Cell Phone: _____

Best Number And Time To Call: _____

Email: _____ Fax: _____

Due Date: _____ Color For The Cabinets: _____

Step 7: Send Us Your Measuring Guide

Send us the completed pages via fax, email or by mail. We will notify you by email when we receive your design request, and our Design Team will begin creating your new cabinetry design.

Fax to: 319-372-2856
Email to: bryan.koechle@iowa.gov
Mail to: Attn: Bryan Koechle
IPI Fort Madison
PO Box 409
Fort Madison, IA 52627