

PRODUCT

March 2023



CATALOG



OVER 1,700 PRODUCTS

From beverages, food, hygiene, health, electronics, household, stationery, games, laundry, clothing, makeup, and shoes, you'll find it at Central Canteen.

FAST & FREE DELIVERY

Central Canteen does not charge a shipping fee for delivering orders to Iowa Department of Corrections facilities.

IOWA

307 S. 60th Ave. W.
Newton, IA 50208
(641) 791-9242
www.iaprisonind.com/canteen

TABLE OF CONTENTS

PRODUCTS.....	26
----------------------	-----------



Beverages	26
------------------------	-----------

Coffee	26
Creamers	28
Drink Mix	29
Drinks	35
Tea	36



Food	37
-------------------	-----------

Candy.....	37
Cereal Bars	48
Cereals.....	50
Chips	53
Condiments	58
Cookies	69
Crackers.....	73
Gum.....	75
Meals.....	76
Meats	79
Misc.	85
Nuts.....	89
Pasta.....	91
Popcorn	92
Poptarts.....	93
Pretzels.....	95
Rice.....	96
Snack Cakes	98
Snack Mix.....	104
Soups.....	105
Sweeteners.....	109

Hygiene 110

Comb / Brush.....	110
Conditioner	112
Denture Care	115
Deodorant	116
Feminine Hygiene	118
Hair – Misc.....	119
Hair Care	121
Hair Dressing	124
Hair Gel	126
Misc.	127
Mouthwash	129
Shampoo	130
Shaving	133
Soap	136
Toothbrush	140
Toothpaste	140



Health.....142

Allergy / Cold	142
Anti-Fungal	144
Digestion	145
Eye Care	147
First Aid.....	148
Foot Care	149
Lotion.....	150
Pain Relief	153
Skin Care	155
Supplements.....	158

Electronics 160

Adapters	160
Batteries.....	161
Clocks.....	162
Fans.....	163
Hair Care.....	163
Headphones.....	164
Lamps.....	165
Light Bulbs.....	165
Misc.....	166
Radios.....	167
Shaving.....	168
Television.....	169
Watches/Jewelry.....	170



Household.....172

Bags.....	172
Container.....	173
Misc.....	175
Paper.....	177



Stationery.....178

Cards	178
Envelope	178
Misc.	179
Paper.....	183
Pens / Pencils.....	185

Games.....187

Outdoors.....	187
Playing Cards.....	187
Puzzle Books.....	188
Table Board.....	189



Laundry.....190

Detergent.....	190
Misc.....	191
Softener.....	191



Clothing.....192

Belts.....	192
Caps / Hats	192
Eyewear.....	193
Footwear	195
Gloves.....	197
Gym Shorts.....	198
Jackets.....	199
Misc.	200
Pants.....	202
Shirts	204
Socks.....	206
Underwear	207
Women's Bras.....	208

Makeup.....209

Blush 209

Eye Liner 210

Eye Shadow 210

Foundation 211

Lipstick..... 212



MEN'S TENNIS SHOES213



WOMEN'S TENNIS SHOES 230



INDEX234

ORDERING SHOES FROM IPI CENTRAL CANTEEN

IPI does not stock shoes. We provide a process for incarcerated individuals to order approved shoes from approved vendors.

When you order shoes from the kiosk, your money is placed in a **HOLD** status. IPI then orders your shoes from the vendor. When your shoes arrive at our facility, the money is taken off of **HOLD** status, and you are charged for them. Your shoes are then shipped to you. The entire process can take UP TO 30 days.

Due to supply chain problems during the COVID-19 Pandemic, IPI is allowing incarcerated individuals the option to cancel their shoe order, AFTER 30 DAYS. If you would like your shoe order cancelled, and your money released back to you, and it has been more than 30 days, please send a kite to IPI, requesting to cancel your order.

HOLIDAY CARDS

(You must purchase a stamp #3400 with each card!)

You do not need to purchase a stamp for manila envelopes.

#3406 VALENTINE'S DAY	<i>(Sold after New Year's Day through Valentine's Day)</i>
#3406 EASTER	<i>(Sold after Valentine's Day through Easter)</i>
#3406 MOTHER'S DAY	<i>(Sold after Easter through Mother's Day)</i>
#3406 FATHER'S DAY	<i>(Sold after Mother's Day through Father's Day)</i>
#3406 HALLOWEEN	<i>(Sold after Labor Day through Halloween)</i>
#3406 THANKSGIVING	<i>(Sold after Halloween through Thanksgiving)</i>
#3422 CHRISTMAS	<i>(Sold all year using #3422)</i>

PRODUCT CATALOG SALES

IPI Product Catalogs are available for purchase. Each new catalog will feature new products, sales, and other important information. When a new catalog is available, it will be advertised in the inmate newsletter.

DISCLAIMER

Product availability and prices are subject to change.

Product photos may differ as product packaging may change.

Product nutrient information may differ as manufacturers occasionally modify ingredients.

IPI Central Canteen reserves the right to substitute like products.

Item availability is subject to institution approval.

UNDERSTANDING THE CATALOG LAYOUT

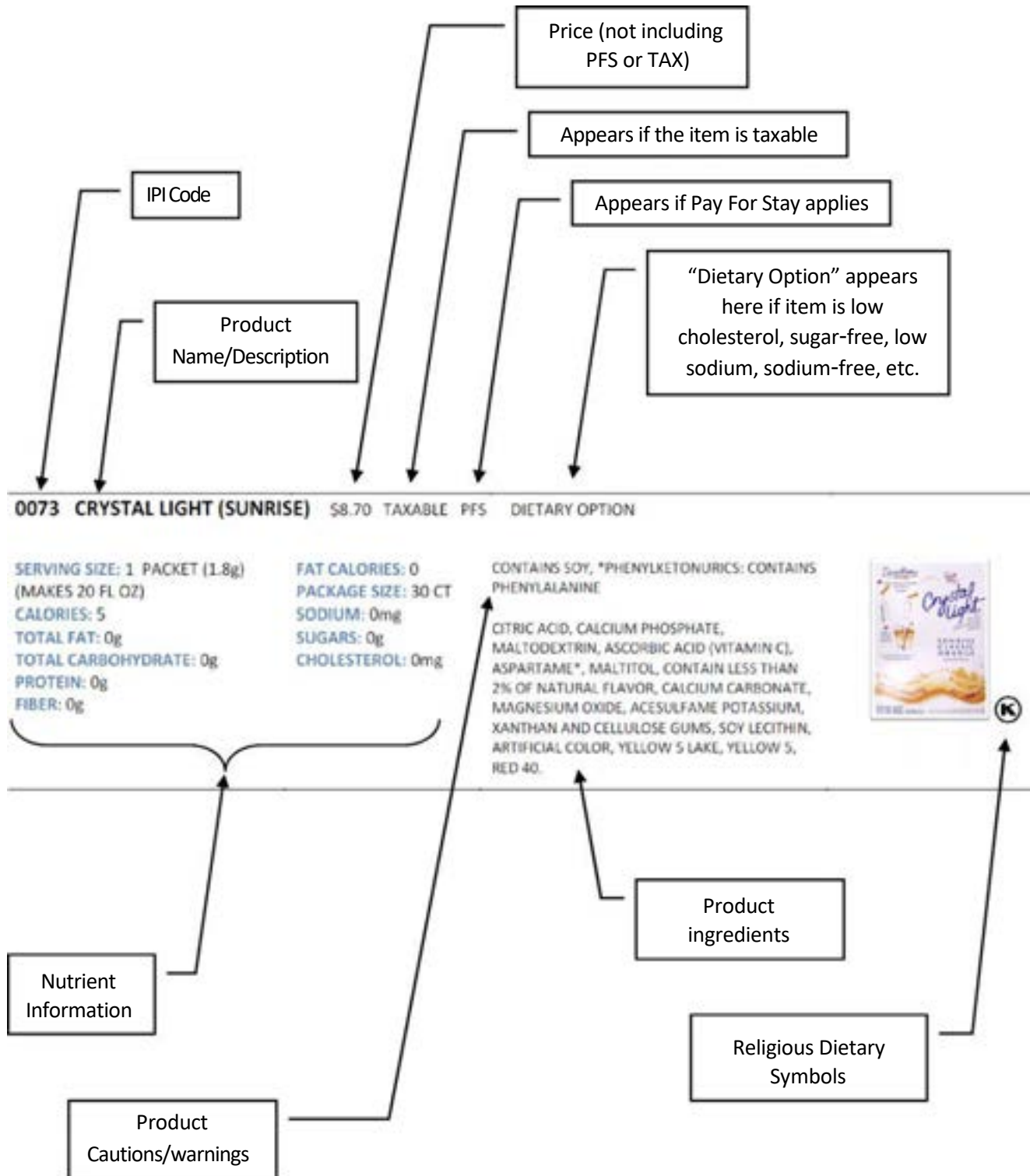

BELT MEASURING REFERENCE

Belt length is measured from the inside of the buckle to approximately the second hole at the opposite end of the belt (as shown).



Nutritional Information

Listed below is nutritional information for IPI products that meet one or more of the following criteria:

- Low Calorie Options (25 or Less)
- Low Fat Options (2 or Less Grams)
- Low Carb Options (20 or less Grams)
- High Protein Options (7 or More Grams)

All nutritional information is based on a per serving criteria

Low Calorie Items (25 calories or less)

NUMBER	PRODUCT	COUNT	CALORIES	PRICE
CREAMERS				
0817	French Vanilla Creamer	24 ct	25 cal	\$3.74
DRINK MIX				
0066	Hawaiian Punch Wild Purple	8 ct	5 cal	\$1.30
0067	Hawaiian Punch Green Berry Rush	8 ct	5 cal	\$1.30
0072	Wyer's Purple Berry Wave	10 ct	5 cal	\$1.30
0073	Crystal Light (Sunrise)	30 ct	5 cal	\$10.17
0074	Crystal Light (Strawberry)	30 ct	5 cal	\$10.17
0077	Hawaiian Punch Polar Blast	8 ct	5 cal	\$1.30
0078	Jolly Rancher Watermelon	6 ct	5 cal	\$1.49
0079	Sunkist Strawberry Singles	6 ct	5 cal	\$1.55
0083	Skittles Singles to Go	30 ct	5 cal	\$5.95
3835	Hawaiian Punch Berry Blue	8 ct	5 cal	\$1.30
DRINKS				
0033	Water (Bottled)	16.9 oz	0 cal	\$.59
0085	Strawberry Punch W/Caffeine	6 ct	10 cal	\$1.65
0086	Totally Tropical W/Caffeine	6 ct	10 cal	\$1.65
TEA				
0018	Tea Bags (Nestea)	100 ct	0 cal	\$7.90
0071	Herbal Tea Assorted	18 ct	0 cal	\$3.90
0076	Crystal Light Tea (Peach)	30 ct	5 cal	\$10.17
CANDY				
0470	Smarties	6 oz	25 cal	\$1.17
CONDIMENTS				
0902	Viva Pancho Hot Sauce	5 oz	0 cal	\$0.97
0905	Salsa (Medium)	15.5 oz	10 cal	\$2.18
0920	Soy Sauce (Bottled)	6 oz	0 cal	\$1.30
0945	Parmesan Cheese (Grated)	3 oz	20 cal	\$1.75
0949	Mexican Style Grated Cheese	3 oz	20 cal	\$2.20
0951	Mrs. Dash (Salt Free-Original)	2.5 oz	0 cal	\$3.69
0954	Sriracha Hot Chili Sauce	17 oz	5 cal	\$3.67
0955	Thai Chili Hot Sauce	8 oz	25 cal	\$1.15
0966	Salt & Pepper Shaker Set	1 set	0 cal	\$2.08
0974	Chopped Onion	1.75 oz	15 cal	\$1.14
0977	Cajun Seasoning	5.5 oz	0 cal	\$1.15
GUM				
0302	Spearmint Gum	1 pk	10 cal	\$0.36
0303	Big Red Gum	1 pk	10 cal	\$0.36
0304	Doublemint Gum	1 pk	10 cal	\$0.36
0305	Juicy Fruit Gum	1 pk	10 cal	\$0.36
0307	Trident Sugar Free	14 ct	5 cal	\$1.17
0308	Orbit Sugar Free Wintermint	12 ct	3 cal	\$1.21

NUMBER	PRODUCT	COUNT	CALORIES	PRICE
MISC.				
0906	Pickle Dill – (Mild)	1 each	0 cal	\$0.96
0907	Pickle Dill – (Hot)	1 each	0 cal	\$0.96
0944	Pickle Dill – (Kosher Zesty Garlic)	1 each	0 cal	\$0.96
0912	Jalapeno Wheels	12 oz	5 cal	\$2.37
SOUPS				
0611	Bouillon Powder (Chicken)	8 ct	0 cal	\$1.69
SWEETENERS				
0800	Equal (Saccharin)	100 ct	0 cal	\$1.99
DIGESTION				
1151	Fiber Powder	13 oz	25 cal	\$8.24
FIRST AID				
1003	Glucose Tablets	10 ct	15 cal	\$2.47
SUPPLEMENTS				
1097	Ultra EPA/DHA	120 ct	10 cal	\$5.84

Low Fat Items (2g or less)

NUMBER	PRODUCT	COUNT	GRAMS	PRICE
COFFEE				
0013	97% Caffeine Free	3 oz	0g	\$3.94
0014	Folgers (Classic Roast)	8 oz	0g	\$8.77
0064	Al Turo Blend (Freeze Dried)	3 oz	0g	\$2.18
CREAMERS				
0813	Creamer (Caramel Macchiato)	10 ct	0.5g	\$1.50
0817	Creamer (French Vanilla)	24 ct	1.5g	\$3.74
0818	Creamer (Hazelnut)	24 ct	1.5g	\$3.74
DRINK MIX				
0017	Hot Cocoa (Packet)	1 pk	0g	\$0.20
0023	Milk (Powdered)	10 oz	0g	\$3.94
0032	Lemonade (Pouch)	6 oz	0g	\$1.29
0035	Instant Breakfast (Variety)	10 ct	1g	\$8.35
0038	Sweet Fusions (Fruit Punch)	19 oz	0g	\$3.09
0043	Gatorade (Fruit Punch)	2.12 oz	0g	\$0.84
0046	Gatorade (Lemon Lime)	2.12 oz	0g	\$0.84
0047	Hot Cocoa (No Sugar Added)	8 ct	0g	\$2.60
0059	Sweet Fusions (Peach)	19 oz	0g	\$3.59
0066	Hawaiian Punch Wild Purple	8 ct	0g	\$1.30
0067	Hawaiian Punch Green Berry Rush	8 ct	0g	\$1.30
0069	Horchata Instant Rice Drink	14 oz	2g	\$2.99
0072	Wyler's Purple Berry Wave	10 ct	0g	\$1.30
0073	Crystal Light (Sunrise)	30 ct	0g	\$10.17
0074	Crystal Light (Strawberry)	30 ct	0g	\$10.17
0077	Hawaiian Punch Polar Blast	8 ct	0g	\$1.30
0078	Jolly Rancher Watermelon	6 ct	0g	\$1.49

NUMBER	PRODUCT	COUNT	GRAMS	PRICE
0079	Sunkist Strawberry Singles	6 ct	0g	\$1.55
0082	Orange Breakfast Drink Mix	12 oz	0g	\$2.13
0083	Skittles Singles to Go	30 ct	0g	\$5.95
0819	Chocolate Syrup	22 oz	0g	\$3.22
3835	Hawaiian Punch Berry Blue	8 ct	0g	\$1.30
0033	Water (Bottled)	16.9 oz	0g	\$0.59
0061	Jarritos (Mandarin) Soda	16.9 oz	0g	\$1.42
0085	Strawberry Punch w/Caffeine	6 ct	0g	\$1.65
0086	Totally Tropical w/Caffeine	6 ct	0g	\$1.65
0018	Tea Bags (Nestea)	100 ct	0g	\$7.90
0071	Herbal Tea Assorted	18 ct	0g	\$3.90
0076	Crystal Light Tea (Peach)	30 ct	0g	\$10.17
CANDY				
0372	Wallaby Gourmet Black Licorice	7.05 oz	0.5g	\$2.45
0400	Gummi Bears	7 oz	0g	\$1.75
0401	Tootsie Pops	10 ct	0g	\$4.09
0404	Orange Slices	5.75 oz	0g	\$0.88
0417	Spice Drops	14 oz	0g	\$1.58
0430	Root Beer Barrels	7.5 oz	0g	\$1.10
0431	Red Licorice Twists	6 oz	0.5g	\$1.33
0433	Sugar Free Fruit Buttons	3.25 oz	0g	\$1.40
0434	Jelly Beans	4.25 oz	0g	\$0.71
0447	Dots	6.5 oz	0g	\$1.20
0448	Jolly Ranchers	3.7 oz	0g	\$1.10
0456	Jaw Breakers	4.5 oz	0g	\$1.01
0457	Starlight Mints	4.5 oz	0g	\$0.86
0470	Smarties	6 oz	0g	\$1.17
0481	Cherry Sours	8 oz	0g	\$1.75
0485	Sour Neon Worms	4 oz	0g	\$0.89
0493	Butterscotch Buttons	4.5 oz	0g	\$0.89
0496	Hot Tamales	5 oz	0g	\$1.20
0498	Tongue Torchers	4 oz	0g	\$0.98

NUMBER	PRODUCT	COUNT	GRAMS	PRICE
CEREALS				
0109	Instant Oatmeal (Regular)	12 ct	2g	\$2.72
0113	Instant Oatmeal (Fruit & Cream)	10 ct	2g	\$2.72
0117	Cream of Wheat (Cinnabon)	3 ct	0g	\$1.55
0118	Instant Oatmeal (Mple & Bs)	10 ct	2g	\$2.59
0185	Golden Puffs	16 oz	0g	\$2.90
0247	Marshmallow Mateys	12 oz	1g	\$3.14
0278	Berry Colossal Crunch	20.5 oz	19	\$4.19
0298	Fruity Dyno-Bites	13 oz	0.5g	\$2.85
0311	Honey & Oats Blenders	12 oz	1g	\$3.09
CONDIMENTS				
0104	Honey	12 oz	0g	\$3.82
0108	Jelly/jam (Assorted Flavors)	10 ct	0g	\$0.97
0116	Sugar Free Honey	12 oz	0g	\$4.08
0902	Viva Pancho Hot Sauce	5 oz	0g	\$0.97
0905	Salsa (Medium) (Squeeze)	15.5 oz	0g	\$2.18
0915	BBQ Sauce Packet	EA	0g	\$0.39
0919	Parmesan Cheese (Packet)	10 ct	0g	\$1.52
0920	Soy Sauce (Bottle)	6 oz	0g	\$1.30
0921	Soy Sauce (Packet)	10 ct	0g	\$1.06
0922	Pickle Relish (Sweet) (Packet)	10 ct	0g	\$1.13
0932	Heinz Mayo (Packet)	10 ct	0g	\$2.13
0933	Heinz Mustard (Packet)	10 ct	0g	\$0.62
0934	Heinz Ketchup (Packet)	10 ct	0g	\$0.75
0937	Heinz Honey Mustard Sauce	2 oz	0g	\$0.75
0938	Heinz Marinara Sauce	2 oz	0g	\$0.61
0940	Heinz Horseradish Sauce	10 ct	0g	\$1.31
0945	Parmesan Cheese (Grated)	3 Oz	1g	\$1.75
0947	Sweet and Hot Sauce	15.5 oz	0g	\$2.78
0949	Mexican Style Grated Cheese	3 oz	0g	\$2.20
0950	Bacon Bits	3.25 oz	1g	\$1.30
0951	Mrs. Dash (Salt Free-Original)	2.5 oz	0g	\$3.69
0954	Sriracha Hot Chili Sauce	17 oz	0g	\$3.67
0955	Thai Chili Hot Sauce	8 oz	0g	\$1.15
0958	Salsa Verde (Green Sauce)	7 oz	1g	\$0.99
0962	Painted Cow Cream Cheese	2 oz	0g	\$0.75
0966	Salt & Pepper Shaker Set	1 set	0g	\$2.08
0969	Cookies Taco Sauce (Packet)	10 ct	0g	\$0.74
0973	Garlic Powder	2.5 oz	0g	\$1.44
0974	Chopped Onion	1.75 oz	0g	\$1.14
0976	Seasoned Salt	4.75 oz	0g	\$1.77
0977	Cajun Seasoning	5.5 oz	0g	\$1.15
0993	Cheese Spread / Habanero 2oz Pkt	2 oz	0g	\$1.06
COOKIES				
0268	Maria's Galletas	4.94 oz	2g	\$0.51
0294	Fig Bar (Strawberry)	10 oz	1g	\$1.30

NUMBER	PRODUCT	COUNT	GRAMS	PRICE
CRACKERS				
0730	Saltines	16 oz	0g	\$1.69
GUM				
0302	Spearmint Gum	1 pk	0g	\$0.36
0303	Big Red Gum	1 pk	0g	\$0.36
0304	Doublemint Gum	1 pk	0g	\$0.36
0305	Juicy Fruit Gum	1 pk	0g	\$0.36
0307	Trident Sugar Free	14 ct	0g	\$1.17
0308	Orbit Sugar-Free Wintermint	12 ct	0g	\$1.21
MEALS				
3909	Idahoan Instant Mash Potatoes	4 oz	2g	\$1.79
MEATS				
0663	Sardines (Tomato Sauce)	3.5 oz	1g	\$0.92
0664	Tuna (Chicken of the sea)	5 oz	0.5g	\$2.56
0665	Tuna (In Water)	4.23 oz	0g	\$1.60
0687	Chicken Breast	4.5 oz	0.5g	\$4.08
3996	Ham (Chunk)	7 oz	1.5g	\$4.13
MISC.				
0120	Marshmallows Mini	16 oz	0g	\$2.46
0583	Stuffing Mix (Chicken)	6 oz	1g	\$3.25
0632	Sweet Corn (Whole Kernel)	7 oz	0g	\$1.36
0906	Pickle (Dill) (Mild)	1 ea.	0g	\$0.96
0907	Pickle (Hot)	1 ea.	0g	\$0.96
0912	Jalapenos (Wheels)	12 oz	0g	\$2.37
0944	Pickle (Kosher Zesty Garlic)	1 ea.	0g	\$0.96
3839	Enrico Formella Hot Pepper Mix	8 oz	1.5g	\$2.91
PASTA				
0575	Vermicelli (Thin)	7 oz	0g	\$0.85
POPCORN				
0746	Caramel Corn	3.53 oz	2g	\$0.77
PRETZELS				
0745	Pretzels	11 oz	0g	\$1.62
RICE				
0631	Rice (Long Grain Brown)	6.5oz	1g	\$1.16
0678	Rice (Precooked)	8 oz	0g	\$1.09
0689	Spicy Cheesy Spanish Rice	2 oz	0.5g	\$0.60
0695	Rice (Minute)	8 oz	0g	\$1.11
SNACK CAKES				
0188	Bagel (Plain)	1 each	0g	\$0.52
0204	Strawberry Shortcake Rolls	6 ct	0g	\$2.38
0208	Oatmeal Cream Pies	12 ct	0g	\$2.38
SOUPS				
0611	Bouillon Powder (Chicken)	8 ct	0g	\$1.69
SWEETENERS				
0800	Equal (Saccharin)	100 ct	0g	\$1.99

Low Carb Items (20g or less)

NUMBER	PRODUCT	COUNT	GRAMS	PRICE
COFFEE				
0013	97% Caffeine Free	3 oz	0g	\$3.94
0014	Folgers (Classic Roast)	8 oz	0g	\$8.77
0016	Cappuccino (Packet)	1 pk	18g	\$0.22
0064	Al Turo Blend (Freeze Dried)	3 oz	0g	\$2.18
CREAMERS				
0813	Creamer (Caramel Macchiato)	10 ct	5g	\$1.50
0817	Creamer (French Vanilla)	24 ct	3g	\$3.74
0818	Creamer (Hazelnut)	24 ct	3g	\$3.74
DRINK MIX				
0017	Hot Cocoa (Packet)	1 pk	19g	\$0.20
0023	Milk (Powdered)	10 oz	12g	\$3.94
0032	Lemonade (Pouch)	6 oz	20g	\$1.29
0043	Gatorade (Fruit Punch)	2.12 oz	14g	\$0.84
0046	Gatorade (Lemon Lime)	2.12 oz	14g	\$0.84
0047	Hot Cocoa (No Sugar Added)	8 ct	14g	\$2.60
0066	Hawaiian Punch Wild Purple	8 ct	19g	\$1.30
0067	Hawaiian Punch Green Berry Rush	8 ct	0g	\$1.30
0072	Wyer's Purple Berry Wave	10 ct	0g	\$1.30
0073	Crystal Light (Sunrise)	30 ct	0g	\$10.17
0074	Crystal Light (Strawberry)	30 ct	0g	\$10.17
0077	Hawaiian Punch Polar Blast	8 ct	0g	\$1.30
0078	Jolly Rancher Watermelon	6 ct	0g	\$1.49
0079	Sunkist Strawberry Singles	6 ct	0g	\$1.55
0083	Skittles Singles to Go	30 ct	2g	\$5.95
0819	Chocolate Syrup	22 oz	13g	\$3.22
3835	Hawaiian Punch Berry Blue	8 ct	1g	\$1.30
DRINKS				
0033	Water (Bottled)	16.9 oz	0g	\$0.59
0085	Strawberry Punch w/Caffeine	6 ct	2g	\$1.65
0086	Totally Tropical w/Caffeine	6 ct	3g	\$1.65
TEA				
0018	Tea Bags (Nestea)	100 ct	0g	\$7.90
0071	Herbal Tea Assorted	18 ct	0g	\$3.90
0076	Crystal Light Tea (Peach)	30 ct	0g	\$10.17
CANDY				
0361	M & M's (Peanut)	5.5 oz	17g	\$2.81
0362	M & M's (Plain)	5.5 oz	20g	\$2.81
0401	Tootsie Pops	10 ct	12g	\$4.09
0405	Salt Water Taffy	5 oz	20g	\$1.37
0421	Hershey's With Almonds	1.45 oz	20g	\$1.18
0430	Root Beer Barrels	7.5 oz	13g	\$1.10
0433	Sugar Free Fruit Buttons	3.25 oz	17g	\$1.40
0448	Jolly Ranchers	3.7 oz	17g	\$1.10
0456	Jaw Breakers	4.5 oz	9g	\$1.01
0457	Starlight Mints	4.5 oz	14g	\$0.86
0470	Smarties	6 oz	6g	\$1.17
0493	Butterscotch Buttons	4.5 oz	16g	\$0.89

NUMBER	PRODUCT	COUNT	GRAMS	PRICE
0498	Tongue Torchers	4 oz	9g	\$0.98
CEREAL BARS				
0293	Granola Bars (Chocolate Chip)	10 ct	20g	\$2.93
CEREALS				
0109	Instant Oatmeal (Regular)	12 ct	19g	\$2.72
CHIPS				
0709	Andy Capps Fries (Hot)	0.85 oz	18g	\$0.35
0712	Pork Rinds (Hot)	2 oz	0g	\$1.00
0713	Moonlodge (Sour Cream & Onion)	6 oz	15g	\$1.40
0714	Shabang Chips (Original)	6 oz	15g	\$1.40
0716	Shabang Chips (Ripple)	6 oz	15g	\$1.40
0717	Kettle Cooked (Shabang Chips)	6 oz	15g	\$2.70
0718	Extreme Crunchies (Shabang)	9.5 oz	14g	\$1.75
0721	Doritos (Cool Ranch)	8 oz	18g	\$1.83
0739	Corn Chips (Regular)	13 oz	16g	\$1.88
0742	Corn Chips (Hot & Spicy)	12 oz	17g	\$1.93
0762	Doritos (Nacho Cheese) Chips	12 oz	15g	\$1.95
0765	Corn Chips (BBQ)	12 oz	16g	\$2.06
0771	Lays Stax (Cheddar)	5.5 oz	17g	\$2.38
0772	Lays Stax (Sour Cream & Onion)	5.5 oz	17g	\$1.93
0773	Flamin' Hot Cheetos	8 oz	13g	\$2.08
0780	Tortilla Chips (Cactus Annie's)	12 oz	19g	\$2.25
0782	Cheetos Crunchy	9 oz	13g	\$2.12
0783	Lays (BBQ)	5.5 oz	16g	\$1.98
0785	Bugles (Original)	3 oz	18g	\$1.73
0786	Doritos (Spicy Sweet Chili)	7.5 oz	18g	\$1.83
3733	Buffalo Blue Cheese Curls	7 oz	15g	\$2.18
3830	Corn Chips (Chili Cheese)	12 oz	16g	\$2.64
CONDIMENTS				
0101	Peanut Butter (Chunky)	18 oz	7g	\$2.78
0102	Peanut Butter (Creamy)	18 oz	7g	\$2.78
0104	Honey	12 oz	0g	\$3.82
0107	Peanut Butter (Creamy)(Packet)	10 ct	8g	\$2.73
0108	Jelly/jam (Assorted Flavors)	10 ct	0g	\$0.97
0116	Sugar Free Honey	12 oz	17g	\$4.08
0901	Cheese Spread (Sharp Cheddar)	4 oz	19g	\$1.30
0902	Viva Pancho Hot Sauce	5 oz	0g	\$0.97
0905	Salsa (Medium) (Squeeze)	15.5 oz	2g	\$2.18
0913	Cheese (Jalapeno Squeeze)	16 oz	3g	\$3.38
0915	BBQ Sauce Packet	1 ct	20g	\$0.39
0919	Parmesan Cheese (Packet)	10 ct	0g	\$1.52
0921	Soy Sauce (Packet)	10 ct	0g	\$1.06
0922	Pickle Relish (Sweet) (Packet)	10 ct	0g	\$1.13
0923	Ranch Dressing (Packet)	1.5 oz	2g	\$0.38
0926	Jalepeno Cheese Spread Tub	4 oz	5g	\$1.30

NUMBER	PRODUCT	COUNT	GRAMS	PRICE
0928	Parkay Squeeze Spread	12 oz	0g	\$3.94
0930	Mozzarella Cheese Stick	4 oz	1g	\$1.71
0931	Sharp Cheddar Cheese Stick	4 oz	2g	\$1.59
0932	Heinz Mayo (Packet)	10 ct	0g	\$2.13
0933	Heinz Mustard (Packet)	10 ct	0g	\$0.62
0934	Heinz Ketchup (Packet)	10 ct	0g	\$0.75
0937	Heinz Honey Mustard Sauce	2 oz	0g	\$0.75
0938	Heinz Marinara Sauce	2 oz	0g	\$0.61
0940	Heinz Horseradish Sauce	10 ct	0g	\$1.31
0943	Sharp Cheese Spread	16 oz	4g	\$3.38
0945	Parmesan Cheese (Grated)	3 oz	2g	\$1.75
0947	Sweet and Hot Sauce	15.5 oz	14g	\$2.78
0949	Mexican Style Grated Cheese	3 oz	0g	\$2.20
0950	Bacon Bits	3.25 oz	2g	\$1.30
0951	Mrs. Dash (Salt Free-Original)	2.5 oz	0g	\$3.69
0954	Sriracha Hot Chili Sauce	17 oz	1g	\$3.67
0955	Thai Chili Hot Sauce	8 oz	5g	\$1.15
0958	Salsa Verde (Green Sauce)	7 oz	5g	\$0.99
0961	Cream Cheese Spread W/jalapeno	2 oz	2g	\$0.74
0962	Painted Cow Cream Cheese	2 oz	0g	\$0.75
0966	Salt & Pepper Shaker Set	1 set	0g	\$2.08
0967	Blue Cheese Dressing	1.5 oz	2g	\$0.55
0969	Cookies Taco Sauce (Packet)	10 ct	0g	\$0.74
0973	Garlic Powder	2.5 oz	0g	\$1.44
0974	Chopped Onion	1.75 oz	4g	\$1.14
0976	Seasoned Salt	4.75 oz	0g	\$1.77
0977	Cajun Seasoning	5.5 oz	0g	\$1.15
0993	Cheese Spread / Habanero 2oz Pkt	2 oz	0g	\$1.06
3822	Sharp Cheese Spread (Packet)	2 oz	7g	\$0.90
3823	Spicy Jalapeno Cheese (Packet)	2 oz	7g	\$0.82
COOKIES				
0183	Strawberry Wafers (Sugar Free)	2.75 oz	19g	\$0.79
0215	Cookies Duplex Cremes	5 oz	20g	\$0.74
0216	Peanut Butter Crèmes	6 oz	20g	\$0.90
0226	Iced Oatmeal	16 oz	20g	\$1.78
0227	Chocolate & Cremes	14 oz	16g	\$1.77
0228	Strawberry Cremes	14 oz	18g	\$1.77
0229	Fudge Stripes	11.5 oz	20g	\$2.64
0231	Lemon Cremes	5 oz	20g	\$0.75
0259	Chocolate Chip Cookies	12 oz	19g	\$1.64
0286	Iced Shortbread Cookies	10 oz	20g	\$1.40
0294	Fig Bar (Strawberry)	10 oz	14g	\$1.30

CRACKERS				
0727	Cheddar Cheese Crackers	6ct	20g	\$0.59
0728	Peanut Butter Crackers	6 ct	20g	\$0..43
0730	Saltines	16 oz	10g	\$1.69
0770	Snack Crackers	13.7 oz	8g	\$2.12
0779	Chicken in A Biskit Crackers	7.5 oz	19g	\$4.30

NUMBER	PRODUCT	COUNT	GRAMS	PRICE
GUM				
0302	Spearmint Gum	1 pk	2g	\$0.36
0303	Big Red Gum	1 pk	2g	\$0.36
0304	Doublemint Gum	1 pk	2g	\$0.36
0305	Juicy Fruit Gum	1 pk	2g	\$0.36
0307	Trident Sugar Free	14 ct	1g	\$1.17
0308	Orbit Sugar-Free Wintermint	12 ct	1g	\$1.21
MEALS				
0592	Taco Filling w/Chicken	11.25 oz	15g	\$2.94
0681	Chili No Beans	11.25 oz	19g	\$1.79
3909	Idahoan Instant Mash Potatoes	4 oz	20g	\$1.79
8900	Meal Mart Stuffed Chicken	1 each	9g	\$8.00
MEATS				
0582	Bacon (Fully Cooked)	2.2 oz	0g	\$4.84
0584	Chorizo Sausage	3.5 oz	2g	\$2.46
0587	Summer Sausage (Cheddar)	12 oz	1g	\$3.70
0588	Pepperoni Slices	3.5 oz	0g	\$2.25
0590	Smoked Oysters	3.53 oz	4g	\$1.81
0591	Salami (Sliced)	3.5 oz	0g	\$2.25
0593	Roast Beef with Gravy (Pouch)	10 oz	5g	\$5.34
0595	Chicken (Pulled in Wing Sauce)	5.0 oz	10g	\$3.42
0596	Beef Jalapeno Meat N Cheese	2 oz	2g	\$1.78
0598	Beef Deli Stick	1.75 oz	2g	\$1.33
0630	Roast Beef (Shredded)	7 oz	2g	\$4.60
0637	Summer Sausage (Hot)	5 oz	2g	\$2.30
0638	Salami Summer Sausage (Beef)	5 oz	2g	\$2.38
0642	Summer Sausage (Beef)	5 oz	2g	\$2.38
0652	Summer Sausage (Beef/chicken)	3 oz	3g	\$1.56
0662	Sardines (Soy Oil)	3.53 oz	0g	\$1.00
0663	Sardines (Tomato Sauce)	3.5 oz	2g	\$0.92
0664	Tuna (Chicken of the sea)	5 oz	0g	\$2.56
0665	Tuna (In Water)	4.23 oz	0g	\$1.60
0673	Mackerel	3.5 oz	0g	\$1.40
0674	Hamburger (Spicy)	6 oz	10g	\$3.87
0677	Spam	2.5 oz	2g	\$1.70
0679	Fish Steaks (Spicy Mustard Sauce)	3.53 oz	0g	\$1.03
0680	Fish Steaks (Louisiana Sauce)	3.53 oz	0g	\$1.03
0682	Fish Steaks (Oil w/Green Chilies)	3.53 oz	0g	\$1.03
0687	Chicken Breast	4.5 oz	2g	\$4.08
0688	Honey Pepper Turkey Stick	5 oz	9g	\$2.13
3929	Meatballs w/Spaghetti Sauce	10 oz	9g	\$3.50
3996	Ham (Chunk)	7 oz	4g	\$4.13
MISC.				
0197	Ova Easy Egg Crystals	2 oz	1g	\$3.44
0576	Refried Beans (Jalapeno)	8 oz	17g	\$1.56
0583	Stuffing Mix (Chicken)	6 oz	20g	\$3.25

NUMBER	PRODUCT	COUNT	GRAMS	PRICE
0589	Refried Beans w/Chorizo Flavor	8 oz	17g	\$1.56
0632	Sweet Corn (Whole Kernel)	7 oz	18g	\$1.36
0668	Tortillas (Flour)	6 ct	14g	\$1.36
0669	Refried Beans (Hot)	8 oz	19g	\$1.60
0906	Pickle (Dill) (Mild)	1 each	1g	\$0.96
0907	Pickle (Hot)	1 each	1g	\$0.96
0912	Jalapeno (Wheels)	12 oz	0g	\$2.37
0944	Pickle (Kosher Zesty Garlic)	1 each	1g	\$0.96
3839	Enrico Formella Hot Pepper Mix	8 oz	0g	\$2.91
NUTS				
0501	Mixed Nuts	10 oz	6g	\$3.47
0503	Sunflower Kernels	3.25 oz	4g	\$0.77
0504	Peanuts	7 oz	5g	\$1.55
0505	Cashews	8 oz	9g	\$4.84
0506	Health Mix	3.25 oz	15g	\$0.97
POPCORN				
0734	Popcorn (White Cheddar)	5 oz	14g	\$1.21
0740	Popcorn (Microwave) (Natural)	1 pk	15g	\$0.43
0741	Popcorn (Microwave) (Butter)	1 pk	15g	\$0.44
0749	Popcorn (Microwave) (Kettle)	1 pk	18g	\$0.44
PRETZELS				
3893	Jalapeno Pretzel Pcs	2.25 oz	20g	\$0.73
SNACK CAKES				
0204	Strawberry Shortcake Rolls	6 ct	0g	\$2.38
0208	Oatmeal Cream Pies	12 ct	0g	\$2.38
0309	Moon Pie (Strawberry)	2.75 oz	18g	\$0.64
0310	Moon Pie (Banana)	2.75 oz	18g	\$0.64
SNACK MIX				
0732	Spicy Cajun Mix	3.5 oz	12g	\$1.07
0750	Chex Mix (Bold N Zesty)	8.5 oz	20g	\$4.32
SOUPS				
0611	Bouillon Powder (Chicken)	8 ct	1g	\$1.69
SWEETENERS				
0800	Equal (Saccharin)	100 ct	0g	\$1.99

High Protein Items (7g or Higher)

NUMBER	PRODUCT	COUNT	GRAMS	PRICE
DRINK MIX				
0023	Milk (Powdered)	10 oz	8g	\$3.94
CANDY				
0414	Salted Nut Roll	1.8 oz	8g	\$1.18
CEREAL BARS				
0299	Ultra-Bar (Choc Caramel)	2.3 oz	24g	\$1.62
0300	Ultra-Bar (Birthday Cake)	2.3 oz	24g	\$1.62
3795	Cliff Builders Bar (Choc & PB)	2.4 oz	20g	\$2.20
CHIPS				
0712	Pork Rinds (Hot)	2 oz	8g	\$1.00
CONDIMENTS				
0101	Peanut Butter (Chunky)	18 oz	8g	\$2.78
0102	Peanut Butter (Creamy)	18 oz	8g	\$2.78
0107	Peanut Butter (Creamy)(Packet)	10 ct	7g	\$2.73
MEALS				
0578	Chicken Chili with Beans	8 oz	13g	\$1.95
0592	Taco Filling w/Chicken	11.25 oz	41g	\$2.94
0650	Chili with Beans	11.25 oz	19g	\$1.66
0672	Chili with Beans (Hot)	11.25 oz	19g	\$1.66
0681	Chili No Beans	11.25 oz	23g	\$1.79
0686	Beef Stew	11.25	9g	\$2.09
8900	Meal Mart Stuffed Chicken	1 ea.	48g	\$8.00
8905	Chicken Alfredo w/Penne Pasta	1 ea.	12g	\$3.64
MEATS				
0584	Chorizo Sausage	3.5 oz	14g	\$2.46
0587	Summer Sausage (Cheddar)	12 oz	10g	\$3.70
0590	Smoked Oysters	3.53 oz	15g	\$1.81
0593	Roast Beef with Gravy (Pouch)	10 oz	25g	\$5.34
0595	Chicken (Pulled in Wing Sauce)	5.0 oz	17g	\$3.42
0596	Beef Jalapeno Meat N Cheese	2 oz	12g	\$1.78
0598	Beef Deli Stick	1.75 oz	10g	\$1.33
0630	Roast Beef (Shredded)	7 oz	39g	\$4.60
0637	Summer Sausage (Hot)	5 oz	10g	\$2.30
0638	Salami Summer Sausage (Beef)	5 oz	10g	\$2.38
0642	Summer Sausage (Beef)	5 oz	10g	\$2.38
0652	Summer Sausage (Beef/chicken)	3 oz	15g	\$1.56
0662	Sardines (Soy Oil)	3.53 oz	10g	\$1.00
0663	Sardines (Tomato Sauce)	3.5 oz	16g	\$0.92
0664	Tuna (Chicken of the sea)	5 oz	14g	\$2.56
0665	Tuna (In Water)	4.23 oz	24g	\$1.60
0673	Mackerel	3.5 oz	18g	\$1.40
0674	Hamburger (Spicy)	6 oz	38g	\$3.87
0677	Spam	2.5 oz	14g	\$1.70
0679	Fish Steaks (Spicy Mustard Sauce)	3.53 oz	20g	\$1.03
0680	Fish Steaks (Louisiana Sauce)	3.53 oz	19g	\$1.03
0682	Fish Steaks (Oil w/Green Chilies)	3.53 oz	13g	\$1.03

NUMBER	PRODUCT	COUNT	GRAMS	PRICE
0687	Chicken Breast	4.5 oz	26g	\$4.08
0688	Honey Pepper Turkey Stick	5 oz	14g	\$2.13
3929	Meatballs w/Spaghetti Sauce	10 oz	12g	\$3.50
3996	Ham (Chunk)	7 oz	36g	\$4.13

MISC.				
0573	Refried Beans (Cheesy)	4 oz	20g	\$1.04
0644	Refried Beans (Cheesy) (Spicy)	4 oz	21g	\$1.06
NUTS				
0501	Mixed Nuts	10 oz	7g	\$3.47
0504	Peanuts	7 oz	8g	\$1.55
PASTA				
0670	Velveeta Mac & Cheese Pouch	3 oz	14g	\$1.30
0698	Macaroni Cheese Dinner	7.25 oz	10g	\$0.75
SNACK CAKES				
0188	Bagel (Plain)	1 ea.	11g	\$0.52
0205	Monster Honey Bun (Iced)	6 oz	8g	\$0.90
0207	Mega Honey Bun	4.75 oz	7g	\$0.94
0287	Bagel (Cinnamon Raisin)	1 ea.	12g	\$0.59
0296	Honey Bun (Chocolate Iced)	4.75 oz	7g	\$0.95
SOUPS				
0609	Instant Lunch (Beef)	2.2 oz	7g	\$0.78
0610	Instant Lunch (Chicken)	2.2 oz	7g	\$0.78
0612	Instant Lunch (Shrimp)	2.2 oz	7g	\$0.78
0617	Instant Lunch (California Veg)	2.2 oz	7g	\$0.78

Current Kosher Products

NUMBER	PRODUCT	COUNT	PRICE	LABEL
COFFEE				
0013	97% Caffeine Free	3 oz	\$3.94	
0014	Folgers (Classic Roast)	8 oz	\$8.77	0
0016	Cappuccino (Packet)	1 pk	\$0.22	0
0064	Al Turo Blend (Freeze Dried)	3 oz	\$2.18	,2,:?
0065	Cappuccino (Pouch)	8 oz	\$1.60	
CREAMERS				
0813	Creamer (Caramel Macchiato)	10 ct	\$1.50	CUD
0817	Creamer (French Vanilla)	24 ct	\$3.74	OD
0818	Creamer (Hazelnut)	24 ct	\$3.74	@D
DRINK MIX				
0017	Hot Cocoa (Packet)	1 pk	\$0.20	O
0023	Milk (Powdered)	10 oz	\$3.94	OOP
0032	Lemonade (Pouch)	6 oz	\$1.29	
0035	Instant Breakfast (Variety)	10 ct	\$8.35	O
0038	Sweet Fusions (Fruit Punch)	19 oz	\$3.09	
0043	Gatorade (Fruit Punch)	2.12 oz	\$0.84	O
0044	Hot Cocoa (Pouch)	10 oz	\$1.44	O
0046	Gatorade (Lemon Lime)	2.12 oz	\$0.84	O

NUMBER	PRODUCT	COUNT	PRICE	LABEL
0059	Sweet Fusions (Peach)	19 oz	\$3.59	
0072	Wyer's Purple Berry Wave	10 ct	\$1.30	O
0073	Crystal Light (Sunrise)	30 ct	\$10.17	
0074	Crystal Light (Strawberry)	30 ct	\$10.17	
0082	Orange Breakfast Drink Mix	12 oz	\$2.13	(H*
0086	Totally Tropical w/Caffeine	6 ct	\$1.86	O O
0819	Chocolate Syrup	22 oz	\$3.22	O
DRINKS				
0033	Water (Bottled)	16.9 oz	\$0.59	O O
TEA				
0018	Tea Bags (Nestea)	100 ct	\$7.90	O O
0071	Herbal Tea Assorted	18 ct	\$3.90	O O
0076	Crystal Light Tea (Peach)	30 ct	\$10.17	
CANDY				
0361	M & M's (Peanut)	5.5 oz	\$2.81	
0362	M & M's (Plain)	5.5 oz	\$2.81	@D
0365	Zero Bar	1.85 oz	\$1.18	@D
0366	Kinder Bueno	1.85 oz	\$1.13	@D
0372	Wallaby Gourmet Black Licorice	7.05 oz	\$2.45	
0377	Milk Duds	5 oz	\$1.36	O
0378	Baby Ruth (King Size)	3.7 oz	\$1.81	@D
0381	Snickers (Almond)	1.76 oz	\$1.18	@D
0382	Heath Bar	1.4 oz	\$1.18	@D
0398	Whatchamacallit	1.6 oz	\$1.18	@D
0399	Almond Joy	1.61 oz	\$1.18	@D
0401	Tootsie Pops	10 ct	\$4.09	@D
0413	3 Musketeers	1.92 oz	\$1.00	@D
0415	Butterfinger	1.9 oz	\$1.00	@D
0418	Milky Way	1.84 oz	\$1.00	@D
0420	Snickers	1.86 oz	\$0.92	@D
0421	Hershey's With Almonds	1.45 oz	\$1.00	@D
0422	Hershey's Milk Chocolate	1.55 oz	\$1.00	@D
0423	Kit Kat	1.5 oz	\$1.00	@D
0424	Nestle Crunch	1.55 oz	\$1.00	@D
0426	Reese's Peanut Butter Cups	1.5 oz	\$1.00	OD
0436	Whoppers Malted Milk Balls	12oz	\$3.74	OD
0443	Reese's Pieces	6 oz	\$2.10	@D
0444	Caramello	1.6 oz	\$1.00	@D
0445	Twix	1.79 oz	\$1.00	O
0447	Dots	6.5 oz	\$1.15	O
0472	Vanilla Caramels	3 oz	\$0.89	@D
0486	Dove Dark Chocolate	1.44 oz	\$1.00	@D
0489	Snickers (King Size)	3.29 oz	\$1.80	@D
CEREAL BARS				
0293	Granola Bars (Chocolate Chip)	10 ct	\$2.93	
3795	Cliff Builders Bar (Choc & PB)	2.4 oz	\$2.20	
CEREALS				
0109	Instant Oatmeal (Regular)	12 ct	\$2.72	
0113	Instant Oatmeal (Fruit & Cream)	10 ct	\$2.72	

NUMBER	PRODUCT	COUNT	PRICE	LABEL
0117	Cream of Wheat (Cinnabon)	3 ct	\$1.55	
0118	Instant Oatmeal (Maple & Bs)	10 ct	\$2.59	
0185	Golden Puffs	16 oz	\$2.90	
0196	Honey Bunches of Oats Granola	11 oz	\$5.85	
0278	Berry Colossal Crunch	20.5 oz	\$4.19	
0282	Cinnamon Squares	20 oz	\$4.39	
0298	Fruity Dyno-Bites	13 oz	\$2.85	
CHIPS				
0713	Moonlodge (Sour Cream & Onion)	6 oz	\$1.40	
0716	Extreme Shabang Chips (Ripple)	6 oz	\$1.40	@D
0717	Kettle Cooked (Shabang Chips)	6 oz	\$2.70	@D
0718	Extreme Crunchies (Shabang)	9.5 oz	\$1.75	@D
0739	Corn Chips (Regular)	13 oz	\$1.88	(HO
0742	Corn Chips (Hot & Spicy)	12 oz	\$1.93	(HO
0762	Doritos (Nacho Cheese) Chips	12 oz	\$1.95	(4C)o
0765	Corn Chips (BBQ)	12 oz	\$2.06	(HO
0772	Lays Stax (Sour Cream & Onion)	5.5 oz	\$1.93	CUD
0780	Tortilla Chips (Cactus Annie's)	12 oz	\$2.25	
CONDIMENTS				
0101	Peanut Butter (Chunky)	18 oz	\$2.78	0
0102	Peanut Butter (Creamy)	18 oz	\$2.78	
0104	Honey	12 oz	\$3.82	
0107	Peanut Butter (Creamy)(Packet)	10 ct	\$2.73	0
0108	Jelly/Jam (Assorted Flavors)	10 ct	\$0.97	
0114	Nutella	13 oz	\$5.52	
0116	Sugar Free Honey	12 oz	\$4.08	
0902	Viva Pancho Hot Sauce	5 oz	\$0.97	
0915	BBQ Sauce Packet	EA	\$0.39	
0920	Soy Sauce (Bottle)	6 oz	\$1.30	
0921	Soy Sauce (Packet)	10 ct	\$1.06	0
0922	Pickle Relish (Sweet) (Packet)	10 ct	\$1.13	0
0923	Ranch Dressing (Packet)	1.5 oz	\$0.38	
0928	Parkay Squeeze Spread	12 oz	\$3.94	OD
0930	Mozzarella Cheese Stick	4 oz	\$1.71	
0931	Sharp Cheddar Cheese Stick	4 oz	\$1.59	
0932	Heinz Mayo (Packet)	10 ct	\$2.13	O
0933	Heinz Mustard (Packet)	10 ct	\$0.62	O
0934	Heinz Ketchup (Packet)	10 ct	\$0.75	O
0937	Heinz Honey Mustard Sauce	2 oz	\$0.75	O
0938	Heinz Marinara Sauce	2 oz	\$0.61	O
0940	Heinz Horseradish Sauce	10 ct	\$1.31	O
0945	Parmesan Cheese (Grated)	3 oz	\$1.75	O
0948	Panola Hot Sauce	6 oz	\$0.73	
0950	Bacon Bits	3.25 oz	\$1.30	
0951	Mrs. Dash (Salt Free-Original)	2.5 oz	\$3.69	
0954	Sriracha Hot Chili Sauce	17 oz	\$3.67	
0958	Salsa Verde (Green Sauce)	7 oz	\$0.99	
0966	Salt & Pepper Shaker Set	1 set	\$2.08	(hi
0975	Instant Nacho Cheese Sauce (Spicy)	1.5 oz	\$1.04	(HD

NUMBER	PRODUCT	COUNT	PRICE	LABEL
0976	Seasoned Salt	4.75 oz	\$1.77	
0977	Cajun Seasoning	5.5 oz	\$1.15	0
3987	Provolone Cheese	4 oz	\$2.10	
COOKIES				
0183	Strawberry Wafers (Sugar Free)	2.75 oz	\$0.79	0
0215	Cookies Duplex Cremes	5 oz	\$0.74	
0216	Peanut Butter Cremes	6 oz	\$0.90	Cipo
0226	Iced Oatmeal	16 oz	\$1.78	
0227	Chocolate & Cremes	14 oz	\$1.77	01(jo
0228	Strawberry Cremes	14 oz	\$1.77	
0229	Fudge Stripes	11.5 oz	\$2.64	OD
0231	Lemon Cremes	5 oz	\$0.75	0
0259	Chocolate Chip Cookies	12 oz	\$1.64	OD
0286	Iced Shortbread Cookies	10 oz	\$1.40	Oi®
0294	Fig Bar (Strawberry)	10 oz	\$1.30	0
3927	Big Chocolate Chip Soft Cookie	2 ct	\$0.51	COD
CRACKERS				
0727	Cheddar Cheese Crackers	6 ct	\$0.59	OD
0728	Peanut Butter Crackers	6 ct	\$0.43	COD
0730	Saltines	16 oz	\$1.69	OD
0770	Snack Crackers	13.7 oz	\$2.34	O
3865	Cheez-it Snack Crackers	7 oz	\$2.40	©ID
MEALS				
8900	Meal Mart Stuffed Chicken	1 ea	\$8.00	
MEATS				
0662	Sardines (Soy Oil)	3.53 oz	\$1.00	OiC)
0663	Sardines (Tomato Sauce)	3.5 oz	\$0.92	OiC)
0664	Tuna (Chicken of the sea)	5 oz	\$2.56	0
0665	Tuna (In Water)	4.23 oz	\$1.60	0
0673	Mackerel	3.5 oz	\$1.40	(HCO
0679	Fish Steaks (Spicy Mustard Sauce)	3.53 oz	\$1.03	04®
0680	Fish Steaks (Louisiana Sauce)	3.53 oz	\$1.03	04®
0682	Fish Steaks (Oil w/Green Chilies)	3.53 oz	\$1.03	04®
MISC.				
0573	Refried Beans (Cheesy)	4 oz	\$1.04	D
0576	Refried Beans (Jalapeno)	8 oz	\$1.56	
0589	Refried Beans w/Chorizo Flavor	8 oz	\$1.56	
0644	Refried Beans (Cheesy) (Spicy)	4 oz	\$1.06	(H
0668	Tortillas (Flour)	6 ct	\$1.36	
0669	Refried Beans (Hot)	8 oz	\$1.60	01*
0692	Refried Beans With Rice (Hot)	4.4 oz	\$0.88	(H
0906	Pickle (Dill) (Mild)	1 ea.	\$0.96	O
0907	Pickle (Hot)	1 ea.	\$0.96	O
0912	Jalapeno (Wheels)	12 oz	\$2.37	CH
0944	Pickle (Kosher Zesty Garlic)	1 ea.	\$0.96	O
NUTS				
0501	Mixed Nuts	10 oz	\$3.47	Ci*
0503	Sunflower Kernels	3.25 oz	\$0.77	01*
0504	Peanuts	7 oz	\$1.55	

NUMBER	PRODUCT	COUNT	PRICE	LABEL
0505	Cashews	8 oz	\$4.84	(H*
0506	Health Mix	3.25 oz	\$0.97	(H*
0723	Cornnuts (Chili Picante)	1.7 oz	\$0.98	O
0774	Cornnuts (BBQ)	1.7 oz	\$0.98	O
0777	Cornnuts (Ranch)	1.7 oz	\$0.98	O
PASTA				
0575	Vermicelli (Thin)	7 oz	\$0.85	
0670	Velveeta Mac & Cheese Pouch	3 oz	\$1.30	
POPCORN				
0740	Popcorn (Microwave) (Natural)	1 pk	\$0.43	OD
0741	Popcorn (Microwave) (Butter)	1 pk	\$0.44	OD
0746	Caramel Corn	3.53 oz	\$0.77	OD
0749	Popcorn (Microwave) (Kettle)	1 pk	\$0.44	
PRETZELS				
0745	Pretzels	11 oz	\$1.62	OD
RICE				
0631	Rice (Long Grain Brown)	6.5oz	\$1.16	
0689	Spicy Cheesy Spanish Rice	2 oz	\$0.60	
0690	Rice (Cheesy)	2 oz	\$0.62	
0691	Rice (Cheesy) (Spicy)	2 oz	\$0.64	
0695	Rice (Minute)	8 oz	\$1.11	
SNACK CAKES				
0188	Bagel (Plain)	1 ea.	\$0.52	Off
0189	Donut Stix	6 ct	\$2.48	OD
0201	Choc Chip Cream Pies	8 ct	\$2.38	IAD
0202	Nutty Bars	12 ct	\$2.38	lk
0203	Fudge Rounds	8 ct	\$2.38	A\CD
0204	Strawberry Shortcake Rolls	6 ct	\$2.38	OD
0205	Monster Honey Bun (Iced)	6 oz	\$0.90	OD
0207	Mega Honey Bun	4.75 oz	\$0.94	OD
0208	Oatmeal Cream Pies	12 ct	\$2.38	OD
0221	Swiss Cake Rolls	12 ct	\$2.38	..
0236	Star Crunch	12 ct	\$2.38	IAD
0237	Zebra Cakes	10 ct	\$2.38	14,
0248	PNB Crunch Bars	12 ct	\$2.38	1/.
0252	Cupcake (Chocolate)	2 ct	\$0.90	OD
0275	Danish (Blueberry Cheese)	4 oz	\$0.88	OD
0287	Bagel (Cinnamon Raisin)	1 ea.	\$0.59	
0296	Honey Bun (Chocolate Iced)	4.75 oz	\$0.95	eD
3848	Pound Cakes (Cream Cheese)	4 oz	\$0.79	OD
SNACK MIX				
0732	Spicy Cajun Mix	3.5 oz	\$1.07	
0750	Chex Mix (Bold N Zesty)	3.5 oz	\$4.32	OD
ALLERGY/COLD				
1009	Cough Drops (Honey & Lemon)	30 ct	\$1.15	D
1010	Cough Drops (Cherry)	30 ct	\$1.15	OD
DIGESTION				
0997	Tums (Peppermint)	1 pk	\$0.94	•
1066	Milk of Magnesia	12 oz	\$2.59	O

New Items

0224 Poptarts (Frosted Brown Sugar & Cinnamon) \$2.40

0291 Poptarts (Frosted Blueberry) \$2.40

0679 Fish Steaks in Spicy Mustard Sauce 3.53oz. \$1.03

0682 Fish Steaks in Oil with Green Chilies 3.53oz. \$1.03

0723 Corn Nuts (Chili Picante) 1.7oz. \$0.98

0774 Corn Nuts (BBQ) 1.7oz. \$0.98

0777 Corn Nuts (Ranch) 1.7oz. \$0.98

1007 Allergy Relief Tablets – Like Zyrtec 14ct. \$2.85

1014 Cough Drops (Honey/Eucalyptus) 22ct. \$1.68

1015 Cough Drops (Honey/Lemon) 22ct.

1027 Gems Cough Drops (Honey/Lemon) 9pk \$1.24

1028 Gems Cough Drops (Cherry) 9pk \$1.24

1029 Gems Cough Drops (Menthol Eucalyptus) 9pk \$1.24

1047 Minerin Crème 16oz. \$7.79

1206 Dandruff Shampoo 11oz. \$4.94

2200 Battery-Operated Shaver \$22.10

2345 Power Adapter \$7.80

2993-2999 GT Pro Sport Racer Back Active Bra \$9.10

4566-4571 Women's Nike Tanjun \$72.00

4611-4623 Men's Skechers Moulton Running Shoe \$66.00

4640-4653 Men's Under Armour Charged Impulse Running Shoe \$74.00

5093-5104 Men's Adidas Ultrabounce Running Shoes \$63.80

PRODUCTS

Beverages

Coffee

0009 100% Colombian (Freeze Dried) \$2.68 PFS DIETARY OPTION

Serving Size: 1tsp = 1 cup
Calories:
Total Fat:
Total Carbohydrate:
Protein:
Fiber:

Fat Calories:
Package Size: 3oz
Sodium:
Sugars:
Cholesterol:

100% Colombian Coffee



0010 Tasters Choice \$7.73 PFS DIETARY OPTION

Serving Size: 1tsp = 1 cup
Calories:
Total Fat:
Total Carbohydrate:
Protein:
Fiber:

Fat Calories:
Package Size: 3.7oz
Sodium:
Sugars:
Cholesterol:

One Gram of Taster's Choice Freeze Dried Coffee Is Equal to Five Grams of Ground Roast Coffee



0011 Maxwell House \$3.63 PFS DIETARY OPTION

Serving Size: 1tsp = 1 cup
Calories:
Total Fat:
Total Carbohydrate:
Protein:
Fiber:

Fat Calories:
Package Size: 4oz
Sodium:
Sugars:
Cholesterol:

100% Pure Coffee



0013 97% Caffeine Free \$3.94 PFS DIETARY OPTION

Serving Size: 1tsp = 1 cup
Calories:
Total Fat:
Total Carbohydrate:
Protein:
Fiber:

Fat Calories:
Package Size: 3oz
Sodium:
Sugars:
Cholesterol:

Coffee (Decaffeinated)



0014 Folgers (Classic Roast) \$8.77 PFS DIETARY OPTION

Serving Size: 6 Fl Oz Cup

Calories:

Total Fat:

Total Carbohydrate:

Protein:

Fiber:

Fat Calories:

Package Size: 8oz

Sodium:

Sugars:

Cholesterol:

100% Pure Coffee



0016 Cappuccino (Packet) \$0.22 PFS

Serving Size: 8 Fl Oz (23g)

Calories: 100

Total Fat: 3g

Total Carbohydrate: 18g

Protein: 1g

Fiber: 0g

Fat Calories: 25

Package Size: 1pk

Sodium: 90mg

Sugars: 12g

Cholesterol: 0%

Contains: Milk, Soy
Sugar, Nondairy Creamer (Corn Syrup Solids, Partially Hydrogenated Soybean Oil, Sodium Caseinate (A Milk Derivative), Mono- And Diglycerides, Dipotassium Phosphate, Sodium Silicoaluminate (Anticaking Agent), Whey, Maltodextrin, Instant Coffee, Artificial Flavor, Silicon Dioxide (An Anticaking Agent), Salt, Carboxymethyl Cellulose Gum, Cocoa (Processed with Alkali).



0064 Alturo Blend (Freeze Dried) \$2.18 PFS DIETARY OPTION

Serving Size: 1tsp = 1 cup

Calories:

Total Fat:

Total Carbohydrate:

Protein:

Fiber:

Fat Calories:

Package Size: 3oz

Sodium:

Sugars:

Cholesterol:

100% Pure Coffee



0065 Cappuccino (Pouch) \$1.60 PFS

Serving Size: 2 tbsp. (28g)

Calories: 120

Total Fat: 2.5g

Total Carbohydrate: 23g

Protein: <1g

Fiber: 0g

Fat Calories: 25

Package Size: 8oz

Sodium: 125mg

Sugars: 17g

Cholesterol: 0

Contains milk
Sugar, nondairy creamer [corn syrup solids, partially hydrogenated soybean oil, sodium Caseinate (a milk derivative), mono-and Diglycerides, Dipotassium phosphate, sodium silicoaluminate (anticaking agent)], whey, Maltodextrin, instant coffee, artificial flavor, silicon dioxide (an anticaking agent), salt, carboxymethyl cellulose gum, cocoa (processed with alkali).



Creamers

0813 Creamer (Caramel Macchiato) \$1.50 PFS

Serving Size: 1 Creamer
Calories: 30
Total Fat: .5g
Total Carbohydrate: 5g
Protein: 0g
Fiber: 0g

Fat Calories: 10
Package Size: 10ct
Sodium: 0mg
Sugars: 5g
Cholesterol: 0mg

Contains Milk, processed in a plant that processes nuts

Water, Cane Sugar, Palm Oil, Contains 2% or less of the following: Sodium Caseinate, Dipotassium Phosphate, Natural and Artificial Flavors, Mono and Diglycerides, Sodium Stearoyl Lactylate, Polysorbate 60, Carrageenan, Salt



0817 Creamer (French Vanilla) \$3.74 PFS

Serving Size: 1 tub
Calories: 25
Total Fat: 1.5g
Total Carbohydrate: 3g
Protein: 0g
Fiber: 0g

Fat Calories: 15
Package Size: 24ct
Sodium: 0mg
Sugars: 3g
Cholesterol: 0%

Contains: a milk derivative; this product is non-dairy, lactose-free and cholesterol-free

Water, sugar, coconut oil, and less than 2% of sodium caseinate (a milk derivative) ** dipotassium phosphate, mono- and diglycerides, natural and artificial flavors, beta carotene and riboflavin (for color).
 **not a source of lactose



0818 Creamer (Hazelnut) \$3.74 PFS

Serving Size: 1 tub
Calories: 30
Total Fat: 1.5g
Total Carbohydrate: 3g
Protein: 0g
Fiber: 0g

Fat Calories: 15
Package Size: 24ct
Sodium: 0mg
Sugars: 3g
Cholesterol: 0%

Contains: a milk derivative; this product is non-dairy, lactose-free, and cholesterol-free

Water, sugar, coconut oil, and less than 2% of sodium caseinate (a milk derivative) ** dipotassium phosphate, mono- and diglycerides, natural and artificial flavors, beta carotene and riboflavin (for color).
 **not a source of lactose



Drink Mix

0017 Hot Cocoa (Packet) \$0.20 TAXABLE PFS

Serving Size: 8 Fl Oz. (23g)
Calories: 90
Total Fat: 1.5g
Total Carbohydrate: 19g
Protein: 2g
Fiber: 1g

Fat Calories: 10
Package Size: 1pk
Sodium: 110mg
Sugars: 16g
Cholesterol: 0%

Contains: Milk, Soy.

Sugar, Whey, Nondairy Creamer (Corn Syrup Solids, Partially Hydrogenated Soybean Oil, Sodium Caseinate [a Milk Derivative], Dipotassium Phosphate, Mono- And Diglycerides, Sodium Silicoaluminate, Soy Lecithin, Artificial Flavor, Annatto, Turmeric), Maltodextrin, Cocoa (Processed with Alkali), Silicon Dioxide (An Anticaking Agent), Carboxymethyl, Cellulose Gum, Salt.



0023 Milk (Powdered) \$3.94 PFS

Serving Size: 1/3 Cup (Makes 1 Cup)
Calories: 80
Total Fat: 0g
Total Carbohydrate: 12g
Protein: 8g
Fiber: 0g

Fat Calories: 0
Package Size: 10oz
Sodium: 125mg
Sugars: 12g
Cholesterol: 2%

Nonfat Milk, Vitamin A Palmitate, Vitamin D3



0030 Nutrition Shake (Vanilla) 5-pk \$5.85 TAXABLE PFS DIETARY OPTION

Serving Size: 1 Packet
Calories: 200
Total Fat: 3
Total Carbohydrate: 21g
Protein: 24g
Fiber: 0g

Fat Calories: 30g
Package Size: 5pk
Sodium: 240mg
Sugars: 3g
Cholesterol: 12%

Contains: Milk, Milk Protein Concentrate, Whey Protein Concentrate, Maltodextrin, Corn Fiber, Creamer [(May contain following oils: Coconut, Vegetable, Palm, Sunflower), Corn Syrup Solids, contains 2% or less of each of the following: Sodium Caseinate (a milk derivative), Dipotassium Phosphate, Mono and Diglycerides, Sodium Silicoaluminate or Silicon Dioxide (anti-caking agent), Sodium Tripolyphosphate, Diacetyl Tartaric Acid Esters of Mono and Diglycerides, Artificial Flavors, Beta Carotene (color), Riboflavin (color), Turmeric and Annatto Extracts, Titanium Dioxide (artificial color)] Vitamin Pre-Mix, Natural & Artificial Flavors, Potassium Chloride, CMC Gum, Inulin, Salt, Acesulfame Potassium (ACE-K), Sucralose.



0031 Nutrition Shake (Chocolate) 5-pk \$5.85 TAXABLE PFS DIETARY OPTION

Serving Size: 1 Packet
Calories: 200
Total Fat: 3.5g
Total Carbohydrate: 20g
Protein: 24g
Fiber: 2g

Fat Calories: 30
Package Size: 5pk
Sodium: 135mg
Sugars: 2g
Cholesterol: 12%

Contains: Milk, Milk Protein Concentrate, Maltodextrin, Whey Protein Concentrate, Creamer [(may contain the following oils: Coconut, Vegetable, Palm, Sunflower), Corn Syrup Solids, contains 2% or less of each of the following: Sodium Caseinate (a milk derivative), Dipotassium Phosphate, Mono and Diglycerides, Sodium Silicoaluminate or Silicon Dioxide (anti-caking agent), Sodium Tripolyphosphate, Diacetyl Tartaric Acid Esters of Mono and Diglycerides, Artificial Flavors, Beta Carotene (color), Riboflavin (color), Turmeric and Annatto Extracts, Titanium Dioxide (artificial color)],



0032 Lemonade (Pouch) \$1.29 TAXABLE PFS

Serving Size: 1 2/3 Tbsp (22g)
(Makes 8 Fl Oz.)
Calories: 80
Total Fat: 0g
Total Carbohydrate: 20g
Protein: 0g
Fiber: 0g

Fat Calories: 0
Package Size: 6oz
Sodium: 55mg
Sugars: 20g
Cholesterol: 0%

Sugar, Citric Acid, Contains Less Than 2% Of:
Natural Flavor, Ascorbic Acid (Vitamin C), Sodium
Citrate, Silicon Dioxide (Free-Flow Agent),
Artificial Color, Yellow 5, Bah (Preserves
Freshness).

**0035 Instant Breakfast (Variety) \$8.35 PFS**

Serving Size: 1 Packet (36g)
Calories: 130
Total Fat: 1g
Total Carbohydrate: 27g
Protein: 5g
Fiber: 1g

Fat Calories: 10
Package Size: 10ct
Sodium: 90mg
Sugars: 19g
Cholesterol: 5mg



May Contain Soy.

Classic French Vanilla: Calories 130, Cholesterol <5mg, Sodium 120g, Carbs 27g, Sugars 18g, Protein 5g, Vitamin A 15%, Vitamin C 140%, Calcium 25%, Iron 25%.
Ingredients: Nonfat Milk, Maltodextrin, Sugar, Lactose And 2% Or Less Of Dicalcium Phosphate, Cellulose Gum, Magnesium Hydroxide, Sodium Ascorbate (Vitamin C), Ferric Orthophosphate (Iron Source), Natural And Artificial Flavors, Alpha Tocopheryl Acetate (Vitamin E), Niacinamide, Copper Gluconate, Zinc Oxide, Calcium Pantothenate (Pantothenic Acid), Manganese Sulfate, Vitamin A Palmitate, Pyridoxine Hydro Chloride (Vitamin B6), Thiamine Mononitrate (Vitamin B1), Biotin, Vitamin K1 (Phytonadione), Folic Acid, Vitamin D3 (Cholecalciferol), Vitamin B12 (Cyanocobalamin), Wheat Starch.

Strawberry Sensation: Calories 130, Cholesterol <5mg, Sodium 160g, Carbs 27g, Sugars 19g, Protein 5g, Vitamin A 15%, Vitamin C 140%, Calcium 25%, Iron 25%.
Ingredients: Nonfat Milk, Sugar, Maltodextrin, Lactose And 2% Or Less Of Dicalcium Phosphate, Sodium Citrate, Beet Juice (For Color), Magnesium Hydroxide, Sodium Ascorbate (Vitamin C), Carrageenan, Natural And Artificial Flavor, Ferric Orthophosphate (Iron Source), Citric Acid, Alpha Tocopheryl Acetate (Vitamin E), Niacinamide, Strawberry Juice Concentrate, Copper Gluconate, Zinc Oxide, Calcium Pantothenate (Pantothenic Acid), Manganese Sulfate, Vitamin A Palmitate, Pyridoxine Hydrochloride (Vitamin B6), Thiamine Mononitrate (Vitamin B1), Biotin, Vitamin K1 (Phytonadione), Folic Acid, Vitamin D3 (Cholecalciferol), Vitamin B12 (Cyanocobalamin), Wheat Starch.

Rich Milk Chocolate: Calories 130, Cholesterol <5mg, Sodium 90g, Carbs 27g, Sugars 19g, Protein 5g, Vitamin A 15%, Vitamin C 140%, Calcium 25%, Iron 25%.
Ingredients: Nonfat Milk, Sugar, Maltodextrin, Cocoa (Processed With Alkali), Lactose And 2% Or Less Of Dicalcium Phosphate, Magnesium Hydroxide, Sodium Ascorbate (Vitamin C), Soy Lecithin, Carrageenan, Natural And Artificial Flavor, Ferric Orthophosphate (Iron Source), Corn Starch, Alpha Tocopheryl Acetate (Vitamin E), Niacinamide, Salt, Copper Gluconate, Zinc Oxide, Calcium Pantothenate (Pantothenic Acid), Manganese Sulfate, Vitamin A Palmitate, Pyridoxine Hydro Chloride (Vitamin B6), Thiamine Mononitrate (Vitamin B1), Biotin, Vitamin K1 (Phytonadione), Folic Acid, Vitamin D3 (Cholecalciferol), Vitamin B12 (Cyanocobalamin), Wheat Starch.

0038 Sweet Fusions (Fruit Punch) \$3.09 TAXABLE PFS

Serving Size: 1 1/2 Tbsp (23g)
Makes 8 Fl Oz.
Calories: 90
Total Fat: 0g
Total Carbohydrate: 22g
Protein: 0g
Fiber: 0g

Fat Calories: 0
Package Size: 19oz
Sodium: 0mg
Sugars: 22g
Cholesterol: 0%

Sugar, Citric Acid, Natural and Artificial Flavor,
Silicon Dioxide (An Anticaking Agent), Red 40,
Ascorbic Acid (Vitamin C).

**0043 Gatorade (Fruit Punch) \$0.84 TAXABLE PFS**

Serving Size: 1 Tbsp (15g)
Calories: 50
Total Fat: 0g
Total Carbohydrate: 14g
Protein: 0g
Fiber: 0g

Fat Calories: 0
Package Size: 2.12oz
Sodium: 100mg
Sugars: 14g
Cholesterol: 0%

Sucrose, Dextrose, Citric Acid, Natural and
Artificial Flavor, Salt, Sodium Citrate,
Monopotassium Phosphate, Calcium Silicate,
Modified Food Starch, Caramel Color, Red 40.



0044 Hot Cocoa (Pouch) \$1.44 TAXABLE PFS

Serving Size: 8 Fl Oz. (47g)
Calories: 180
Total Fat: 2.5g
Total Carbohydrate: 40g
Protein: 2g
Fiber: 1g

Fat Calories: 25
Package Size: 10oz
Sodium: 230mg
Sugars: 33g
Cholesterol: 0%

Sugar, Whey, Nondairy Creamer [corn Syrup Solids, Partially Hydrogenated Soybean Oil, Sodium Caseinate (A Milk Derivative), Dipotassium Phosphate, Mono- And Diglycerides, Sodium Silicoaluminate, Soy Lecithin, Artificial Flavor, Annatto Turmeric], Maltodextrin, Cocoa (Processed with Alkali), Silicon Dioxide (An Anticaking Agent), Carboxymethyl Cellulose Gum, Salt.



0046 Gatorade (Lemon Lime) \$0.84 TAXABLE PFS

Serving Size: 1 Tbsp (15g)
Calories: 50
Total Fat: 0g
Total Carbohydrate: 14g
Protein: 0g
Fiber: 0g

Fat Calories: 0
Package Size: 2.12oz
Sodium: 100mg
Sugars: 14g
Cholesterol: 0%

Sucrose, Dextrose, Citric Acid, Natural and Artificial Flavor, Salt, Sodium Citrate, Monopotassium Phosphate, Calcium Silicate, Modified Food Starch, Yellow 5.



0047 Hot Cocoa (No Sugar Added) \$2.60 TAXABLE PFS DIETARY OPTION

Serving Size: 1 envelope 21g
Calories: 80
Total Fat: 1.5g
Total Carbohydrate: 14g
Protein: 2g
Fiber: 1g

Fat Calories: 0
Package Size: 8ct
Sodium: 190mg
Sugars: 11g
Cholesterol: 0%

Contains Milk

Modified whey, nonfat milk, cocoa (processed with alkali), maltodextrin, calcium carbonate, hydrogenated coconut oil, less than 2% of: salt, dipotassium phosphate, acesulfame potassium, mono-and diglycerides, sucralose, natural flavor.



0059 Sweet Fusions (Peach) \$3.59 TAXABLE PFS

Serving Size: 1 1/2 Tbsp (23g)
Makes 8 Fl Oz.
Calories: 90
Total Fat: 0g
Total Carbohydrate: 22g
Protein: 0g
Fiber: 0g

Fat Calories: 0
Package Size: 19oz
Sodium: 0mg
Sugars: 22g
Cholesterol: 0%

Sugar, Citric Acid, Silicon Dioxide (An Anticaking Agent), Artificial Flavor, Ascorbic Acid (Vitamin C), Yellow 6 Lake.



0066 Hawaiian Punch Wild Purple \$1.30 TAXABLE PFS DIETARY OPTION

Serving Size: 1/2 Packet (1.3g)
Calories: 5
Total Fat: 0g
Total Carbohydrate: 1g
Protein: 0g
Fiber: 0g

Fat Calories: 0
Package Size: 8ct
Sodium: 15mg
Sugars: 0
Cholesterol: 0%

Contains phenylalanine

Citric acid, Maltodextrin, aspartame, natural and artificial flavor, salt, contains 2% or less of the following: Acesulfame potassium, ascorbic acid (vitamin c), cellulose gum, pectin, guar gum, disodium phosphate, magnesium oxide, red 40, blue 1.



0067 Hawaiian Punch Greenberry Rush \$1.30 TAXABLE PFS DIETARY OPTION

Serving Size: 1/2 Packet (1.2g)
Calories: 5
Total Fat: 0g
Total Carbohydrate: 0g
Protein: 0g
Fiber: 0

Fat Calories: 0
Package Size: 8ct
Sodium: 15mg
Sugars: 0g
Cholesterol: 0%

Phenylketonurics: Contains Phenylalanine

Citric Acid, Maltodextrin, Natural and Artificial Flavors, Aspartame, Salt, Contains 2% Or Less of The Following: Acesulfame Potassium, Magnesium Oxide, Ascorbic Acid (Vitamin C), Artificial Color, Disodium Phosphate, Yellow 5, Blue 1.



0069 Horchata Instant Rice Drink \$2.99 PFS

Serving Size: 8 fl oz (42g)
Calories: 160
Total Fat: 2g
Total Carbohydrate: 33g
Protein: 1.5g
Fiber:

Fat Calories:
Package Size: 14oz
Sodium: 40mg
Sugars: 28g
Cholesterol: 0%

Contains nonfat dry milk, soy bean oil, and soy lecithin.

Sugar, partially hydrogenated vegetable oil, (it may contain one or more of the following oils: soybean, coconut or cottonseed), rice flour, corn syrup solids, nonfat dry milk, sodium caseinate, mono and diglycerides, artificial vanilla flavoring, dipotassium phosphate, citric acid, natural and artificial cinnamon, less than 0.1% of sodium benzoate (as a preservative), silicon dioxide and lecithin.



0072 Wyler's Purple Berry Wave \$1.30 TAXABLE PFS DIETARY OPTION

Serving Size: 1/2 Packet (1.5g)
1/2 Packet (1.5g)
Calories: 5
Total Fat: 0g
Total Carbohydrate: 0g
Protein: 0
Fiber: 0g

Fat Calories: 0
Package Size: 10ct
Sodium: 15mg
Sugars: 0
Cholesterol: 0g

Contains Phenylalanine

Citric acid, maltodextrin, natural and artificial flavor, aspartame, contains 2% or less of the following: salt, artificial color, acesulfame potassium, magnesium oxide, ascorbic acid (vitamin c), disodium phosphate, red 40, blue 1.



0073 Crystal Light (Sunrise) \$10.17 PFS DIETARY OPTION

Serving Size: 1 Packet (1.8g)
(Makes 20 Fl Oz)
Calories: 5
Total Fat: 0g
Total Carbohydrate: 0g
Protein: 0g
Fiber: 0g

Fat Calories: 0
Package Size: 30ct
Sodium: 0mg
Sugars: 0g
Cholesterol: 0%

Contains Soy, *phenylketonurics: Contains Phenylalanine

Citric Acid, Calcium Phosphate, Maltodextrin, Ascorbic Acid (Vitamin C), Aspartame*, Maltitol, Contain Less Than 2% Of Natural Flavor, Calcium Carbonate, Magnesium Oxide, Acesulfame Potassium, Xanthan and Cellulose Gums, Soy Lecithin, Artificial Color, Yellow 5 Lake, Yellow 5, Red 40.



0074 Crystal Light (Strawberry) \$10.17 PFS DIETARY OPTION

Serving Size: 2/5 Packet (1.6g)
Calories: 5
Total Fat: 0g
Total Carbohydrate: 0g
Protein: 0g

Fat Calories: 0
Package Size: 30ct
Sodium: 0mg
Sugars: 0g
Cholesterol: 0%

*contains Phenylalanine

Citric Acid, Maltodextrin, Aspartame*, Caffeine, Contains Less Than 2% Of Natural and Artificial Flavor, Niacinamide, Calcium Pantothenate And Biotin (B-Vitamins), Vitamin



0077 Hawaiian Punch Polar Blast \$1.30 TAXABLE DIETARY OPTION

Serving Size: 1/2 Packet (1.3g)
Calories: 5
Total Fat: 0g
Total Carbohydrate: 0g
Protein: 0g
Fiber: 0

Fat Calories: 0
Package Size: 8ct
Sodium: 15mg
Sugars: 0
Cholesterol: 0

Citric acid, maltodextrin, natural and artificial flavors, aspartame, salt, contains 2% or less of the following: acesulfame potassium, magnesium oxide, ascorbic acid (vitamin c), artificial color, disodium phosphate, blue 1, yellow 5.



0078 Jolly Rancher Watermelon \$1.49 TAXABLE PFS DIETARY OPTION

Serving Size: 1/2 Packet (1.6g)
Calories: 5
Total Fat: 0
Total Carbohydrate: 0g
Protein: 0g
Fiber: 0

Fat Calories: 0
Package Size: 6ct
Sodium: 0mg
Sugars: 0
Cholesterol: 0

Contains: Phenylalanine

Citric acid, malic acid, maltodextrin, potassium citrate, aspartame, natural and artificial flavor, contains 2% or less of the following: acesulfame potassium, red 40, blue 1.



0079 Sunkist Strawberry Singles \$1.55 TAXABLE PFS DIETARY OPTION

Serving Size: 1/2 packet (1.2g)
Calories: 5
Total Fat: 0g
Total Carbohydrate: 0g
Protein: 0g
Fiber: 0

Fat Calories: 0
Package Size: 6ct
Sodium: 0mg
Sugars: 0
Cholesterol: 0

*phenylketonurics: Contains Phenylalanine

Citric acid, aspartame*, maltodextrin, red 40, magnesium oxide, contains 2% or less of the following: artificial flavor, sucralose, acesulfame potassium.



0082 Orange Breakfast Drink Mix \$2.13 TAXABLE PFS

Serving Size: 2 Tbsp
Calories: 120
Total Fat: 0g
Total Carbohydrate: 29g
Protein: 0g
Fiber: 0g

Fat Calories: 0
Package Size: 12oz
Sodium: 50mg
Sugars: 28g
Cholesterol: 0g

Sugar, Maltodextrin, Citric Acid, Monocalcium Phosphate, Natural and Artificial Flavors, Sodium Citrate, Carboxymethyl Cellulose Gum, Ascorbic Acid (Vitamin C), Titanium Dioxide (For Color), DC Yellow #5 Lake, Fd&c Yellow #5, Fd&c Yellow #6 Lake.



0083 Skittles Singles to Go 30 Pack \$5.95 TAXABLE PFS DIETARY OPTION

Serving Size: 1 Stick
Calories:
Total Fat:
Total Carbohydrate:
Protein:
Fiber:

Fat Calories:
Package Size: 30ct
Sodium:
Sugars:
Cholesterol:



0085 Strawberry Punch w/Caffeine \$1.65 TAXABLE PFS DIETARY OPTION

Serving Size: 1 Stick
Calories: 10
Total Fat: 0
Total Carbohydrate: 2g
Protein: 0g
Fiber: 0

Fat Calories: 0
Package Size: 6ct
Sodium: 25mg
Sugars: 0
Cholesterol: 0

Gluten Free
60mg Caffeine per serving

Citric Acid, Natural and Artificial Flavors, Maltodextrin, Aspartame, Sodium Citrate, Potassium Citrate, Contains 2% or less of the Following: Caffeine, Ascorbic Acid (Vitamin C), Acesulfame Potassium, Magnesium Oxide, Artificial Color, Red 40, Yellow 5, Blue 1.



0086 Wyler's Totally Tropical w/Caffeine \$1.65 TAXABLE PFS DIETARY OPTION

Serving Size: 1 Stick
Calories: 10
Total Fat: 0
Total Carbohydrate: 3g
Protein: 0g
Fiber: 0

Fat Calories: 0
Package Size: 6ct
Sodium: 25mg
Sugars: 0
Cholesterol: 0

Gluten Free
60mg Caffeine per serving

Citric Acid, Natural and Artificial Flavors, Maltodextrin, Aspartame, Sodium Citrate, Potassium Citrate, Contains 2% or less of the Following: Caffeine, Ascorbic Acid (Vitamin C), Acesulfame Potassium, Magnesium Oxide, Artificial Color, Yellow 5, Yellow 6.



0819 Chocolate Syrup \$3.61 TAXABLE PFS

Serving Size: 1 tbsp (20 g)
Calories: 50
Total Fat: 0g
Total Carbohydrate: 13g
Protein: 0g
Fiber: 0g

Fat Calories: 0
Package Size: 22oz
Sodium: 30mg
Sugars: 12g
Cholesterol: 0%

Produced with genetic engineering.

Sugar, water, cocoa processed with alkali, less than 2% of salt, citric acid, artificial flavor, potassium sorbate (preservative), xanthan gum, caramel color, red 40, blue 1, yellow 6.



3835 Hawaiian Punch Berry Blue \$1.30 TAXABLE PFS DIETARY OPTION

Serving Size: 1/2 Packet (1.6g)
Calories: 5
Total Fat: 0g
Total Carbohydrate: 1g
Protein: 0g
Fiber: 0

Fat Calories: 0
Package Size: 8ct
Sodium: 5mg
Sugars: 0g
Cholesterol: 0%

*contains Phenylalanine

Citric Acid, Maltodextrin, Natural and Artificial Flavors, Aspartame*, Potassium Citrate, Calcium Phosphate, Contains 2% Or Less of The Following: Acesulfame Potassium, Ascorbic Acid (Vitamin C), Salt, Magnesium Oxide, Artificial Color, Red 40, Blue 1.



Drinks

0007 Cranberry Juice 15.2oz \$1.98 TAXABLE PFS

Serving Size: 8 fl oz (240 ml)
Calories: 140
Total Fat: 0g
Total Carbohydrate: 35mg
Protein: 0g
Fiber: 0g

Fat Calories: 0
Package Size: 15.2oz
Sodium: 25mg
Sugars: 30g
Cholesterol: 0

Filtered water, High Fructose Corn Syrup, Cranberry Juice Concentrate, Grape Juice Concentrate, Natural Flavors, Citric Acid and Ascorbic Acid (Vitamin C).



0033 Water (Bottled) \$0.59 PFS DIETARY OPTION

Serving Size: 16.9
Calories: 0
Total Fat: 0g
Total Carbohydrate: 0g
Protein: 0g
Fiber: 0g

Fat Calories: 0
Package Size: 16.9oz
Sodium: 0g
Sugars: 0g
Cholesterol: 0g

Warning: Cap is small and poses a choking hazard, particularly for children.

Purified water, calcium chloride, sodium bicarbonate, magnesium sulfate.

source: Public Water Supply,
Greenwood, Indiana.

purified using reverse osmosis or distillation.



0061 Jarritos (Mandarin) Soda \$1.42 TAXABLE PFS

Serving Size: 8 oz
Calories: 110
Total Fat: 0g
Total Carbohydrate: 29g
Protein: 0g
Fiber: 0

Fat Calories: 0
Package Size: 16.9oz
Sodium: 25mg
Sugars: 29g
Cholesterol: 0%

Carbonated Water (Water, Carbon Dioxide), Natural Sugar, Citric Acid, Natural Flavor, Sodium Benzoate (As Preservative), Yellow 6 And Red 40.



Tea

0018 Tea Bags (Nestea) \$7.90 PFS DIETARY OPTION

Serving Size: 1 Bag

Calories: 0

Total Fat: 0g

Total Carbohydrate: 0g

Protein: 0g

Fiber: 0g

Fat Calories: 0

Package Size: 100ct

Sodium: 0g

Sugars: 0g

Cholesterol: 0g

100% Tea Leaf. Orange Pekoe & Cut Black Teas



0071 Herbal Tea Assorted \$3.90 PFS DIETARY OPTION

Serving Size: 1 tea bag (2g)

Calories: 0

Total Fat: 0g

Total Carbohydrate: 0g

Protein: 0

Fiber: 0g

Fat Calories: 0

Package Size: 18ct

Sodium: 0mg

Sugars: 0g

Cholesterol: 0%

Gluten Free

Naturally Caffeine Free

Pomegranate Pizzazz: apple, hibiscus, blackberry leaves, natural pomegranate and other natural flavors (soy lecithin), orange peel, malic acid, licorice root, natural pomegranate and apple juices from concentrate; I Love Lemon with C: rose hips, lemongrass, natural lemon flavor (soy lecithin), lemon peel, lemon verbena, peppermint leaves, ascorbic acid (Vitamin C), hibiscus, citric acid; Mint Medley: peppermint leaves, spearmint leaves, rose hips, lemon peel, hibiscus; Orange & Spice: rose hips, spices, hibiscus, orange peel, roasted chicory, natural orange flavors (soy lecithin); Cozy Chamomile: chamomile flowers; Sweet Dreams: chamomile, hibiscus, peppermint leaves, rose blossoms, spearmint leaves, spice, orange blossoms.



0076 Crystal Light Tea (Peach) \$10.17 PFS DIETARY OPTION

Serving Size: 2/5 Packet (1.1g)
(Makes 8 Fl Oz)

Calories: 5

Total Fat: 0g

Total Carbohydrate: 0g

Protein: 0g

Fiber: 0

Fat Calories: 0

Package Size: 30ct

Sodium: 0mg

Sugars: 0g

Cholesterol: 0

Contains: Phenylalanine

Citric Acid, Instant Tea, Corn Syrup Solids, Aspartame (Sweetener), Maltodextrin, Contains Less Than 2% Of Natural and Artificial Flavor, Magnesium Oxide, Acesulfame Potassium (Sweetener), Red 40 Lake, Red 40, Yellow 6 Lake, Yellow 5, Blue 1 Lake, Blue 1, Sodium Benzoate (Preserves Freshness).



Food

Candy

0390 Sweetarts (roll) \$1.22 TAXABLE PFS



Serving Size: 8 pieces
Calories: 60
Total Fat: 0g
Total Carbohydrate: 14g
Protein: 1g
Fiber: 0g

Fat Calories: 0
Package Size: 1.8oz
Sodium: 0mg
Sugars: 13g
Cholesterol: 0%

Warning: Packaged in a facility where milk, eggs, tree nuts wheat and soy are used in the production of other products Dextrose, Maltodextrin, Malic acid, Less than 2% calcium stearate, natural flavors, blue #1 lake, blue #2 lake, red #40 lake, yellow #5 lake.

0361 M & M's (Peanut) \$2.81 TAXABLE PFS

Serving Size: 1oz
Calories: 140
Total Fat: 7g
Total Carbohydrate: 17g
Protein: 3g
Fiber: 1g

Fat Calories: 0
Package Size: 5.5oz
Sodium: 15mg
Sugars: 15g
Cholesterol: 0%

Contains peanuts, milk, soy. May contain tree nuts.

Milk chocolate (sugar, chocolate, skim milk, cocoa butter, lactose, milkfat, peanuts, soy lecithin, salt, artificial and natural flavors), sugar, peanuts, cornstarch, less than 1% - palm oil, corn syrup, dextrin, coloring (includes blue 1 lake, red 40, yellow 6, yellow 5, blue 1, red 40 lake, yellow 6 lake, yellow 5 lake, blue 2 lake, blue 2), carnauba wax, gum acacia.



0362 M & M's (Plain) \$2.81 TAXABLE PFS

Serving Size: 1oz
Calories: 140
Total Fat: 5g
Total Carbohydrate: 20g
Protein: 1g
Fiber: 1g

Fat Calories: 0
Package Size: 5.5oz
Sodium: 20mg
Sugars: 18
Cholesterol: 0%

Contains milk soy and may contain peanuts.

Milk chocolate (sugar, chocolate, skim milk, cocoa butter, lactose, milkfat, soy lecithin, salt, artificial and natural flavors), sugar, cornstarch, less than 1% - corn syrup, dextrin, coloring (includes blue 1 lake, yellow 6, red 40, yellow 5, blue 1, yellow 6 lake, red 40 lake, yellow 5 lake, blue 2 lake, blue 2, carnauba wax, gum



0365 Zero bar \$1.18 TAXABLE PFS

Serving Size: 1 bar
Calories: 230
Total Fat: 8g
Total Carbohydrate: 38g
Protein: 3g
Fiber: 1g

Fat Calories: 0
Package Size: 1.85oz
Sodium: 110mg
Sugars: 31g
Cholesterol: 0%

Contains milk and peanuts
Sugar, corn syrup, vegetable oil, (palm kernel oil, palm oil, sunflower oil) skim milk, soy nuts, peanuts, contains 2% or less of the following: cocoa, malted milk (barley malt, wheat flower, milk, salt, baking soda), almonds, salt, artificial color, egg whites, sorbitan tristearate, lecithin, (soy), hydrolyzed soy protein, artificial flavor, mono-and diglycerides.



0366 Kinder Bueno bar \$1.31 TAXABLE PFS

Serving Size: 2 per Package (39g)
Calories: 240
Total Fat: 8g
Total Carbohydrate: 11g
Protein: 1g
Fiber: 0g

Fat Calories: 0
Package Size: 1.5oz
Sodium: 150mg
Sugars: 18g
Cholesterol: 0%

Peanuts, Sugar, Vegetable Oil (Palm Oil, Shea Oil, Palm Kernel Oil, and/or Safflower Oil), Skim Milk, Dextrose, Corn Syrup Solids, Lactose (Milk), Contains 2% or less of: Salt, Lecithin (Soy), TBHQ and Citric Acid to maintain freshness, Vanillin, Artificial Flavor, PGPR.



0372 Wallaby Gourmet Black Licorice \$2.68 PFS

Serving Size: 3pcs. (7 servings Per container)
Calories: 90
Total Fat: 0.5g
Total Carbohydrate: 22g
Protein: 1g
Fiber: 0g

Fat Calories: 0g
Package Size: 7.05oz
Sodium: 35mg
Sugars: 13g
Cholesterol: 0%

Peanuts, Sugar, Vegetable Oil (Palm Oil, Shea Oil, Palm Kernel Oil, and/or Safflower Oil), Skim Milk, Dextrose, Corn Syrup Solids, Lactose (Milk), Contains 2% or less of: Salt, Lecithin (Soy), TBHQ and Citric Acid to maintain freshness, Vanillin, Artificial Flavor, PGPR.

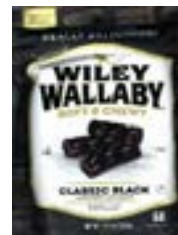

0377 Milk Duds \$1.36 PFS

Serving Size: 1 box (52g)
Calories: 220
Total Fat: 8g
Total Carbohydrate: 37g
Protein: 1g
Fiber: 0g

Fat Calories: 70
Package Size: 5oz
Sodium: 95mg
Sugars: 27g
Cholesterol: 0%

Corn syrup, sugar, vegetable oil, (cocoa butter, palm, shea, sunflower and/or safflower oil), dextrose, nonfat milk, reduced protein whey (milk), chocolate, contains 2% or less of: brown sugar, whey (milk), mono and diglycerides, sodium bicarbonate, milk fat, salt, resinous glaze, soy lecithin, tapioca dextrin, vanillin, artificial flavor.



0378 Baby Ruth (King Size) \$2.00 PFS

Serving Size: 1 piece
Calories: 230
Total Fat: 11g
Total Carbohydrate: 30g
Protein: 3g
Fiber: 1g

Fat Calories: 0
Package Size: 3.7oz
Sodium: 115mg
Sugars: 24g
Cholesterol: 0%

Contains milk, peanuts and soy

Sugar, dry roasted peanuts, corn syrup, hydrogenated vegetable oil (palm kernel, coconut, and soybean), nonfat milk, cocoa, Less than 2% of high fructose corn syrup, dairy product solids, glycerin, dextrose, salt, soy lecithin, lactic acid esters, carrageenan.



0381 Snickers (Almond) \$1.18 TAXABLE PFS

Serving Size: 1 bar
Calories: 230
Total Fat: 11g
Total Carbohydrate: 32g
Protein: 3g
Fiber: 1g

Fat Calories: 90
Package Size: 1.76oz
Sodium: 115mg
Sugars: 27g
Cholesterol: 2%

May contain peanuts

Milk chocolate (sugar, cocoa butter, chocolate, skim milk, lactose, milk fat, soy lecithin, artificial flavor), corn syrup, almonds, sugar, milk fat, skim milk, less than 2% - lactose, salt, hydrogenated palm kernel oil and/or palm oil, egg whites, chocolate, artificial flavor.



0382 Heath Bar \$1.18 TAXABLE PFS

Serving Size: 1 bar (39g)
Calories: 210
Total Fat: 13g
Total Carbohydrate: 24g
Protein: 1g
Fiber: <1g

Fat Calories: 110
Package Size: 1.4oz
Sodium: 140mg
Sugars: 24g
Cholesterol: 3%

Milk chocolate (sugar; cocoa butter; chocolate; nonfat milk; milk fat; lactose; salt; soy lecithin; artificial flavor); sugar; palm oil; dairy butter (milk); almonds (roasted in cocoa butter and/or sunflower oil); contains 2% or less of: salt; artificial flavor; soy lecithin.

**0398 Whatchamacallit \$1.18 TAXABLE PFS**

Serving Size: 1 bar
Calories: 230
Total Fat: 12g
Total Carbohydrate: 28 g
Protein: 3 g
Fiber: < 1 g

Fat Calories: 110
Package Size: 1.6oz
Sodium: 140 mg
Sugars: 21 g
Cholesterol: 1%

Sugar, High Fructose Corn Syrup, Crisp Rice, Partially Hydrogenated Vegetable Oil (Palm Kernel and Soybean Oil), Vegetable Oil (Cocoa Butter, Palm, Shea, Sunflower, And/or Safflower Oil), Partially Defatted Peanuts, Nonfat Milk, Chocolate, Partially Hydrogenated Coconut Oil, Corn Syrup Solids, Whey (Milk) Contains 2% Less of Dairy Butter (Milk) Fat, Salt Mono- And Diglycerides, Soy Lecithin, Molasses, Barley Malt, Vanillin, Artificial Flavor, Disodium Phosphate.

**0399 Almond Joy \$1.18 TAXABLE PFS**

Serving Size: 1 package
Calories: 220
Total Fat: 13g
Total Carbohydrate: 26g
Protein: 2g
Fiber: 2g

Fat Calories: 110
Package Size: 1.61oz
Sodium: 50mg
Sugars: 20g
Cholesterol: 0%

Manufactured in a facility that also processes peanuts.

Corn syrup, milk chocolate (sugar; cocoa butter; chocolate; milk; lactose; milk fat; nonfat milk; soy lecithin; Pgpr, emulsifier); coconut; sugar; almonds (roasted in cocoa butter and/or sunflower oil); contains 2% or less of: partially hydrogenated vegetable oil (soybean and palm oil); whey (milk); cocoa; salt; natural and artificial flavor; chocolate; soy lecithin; hydrolyzed milk protein; sodium metabisulfate and sulfur dioxide, to maintain freshness; caramel color.

**0400 Gummi Bears \$1.75 TAXABLE PFS**

Serving Size: 15 Pieces (39g)
Calories: 130
Total Fat: 0g
Total Carbohydrate: 31g
Protein: 3g
Fiber: 0g

Fat Calories: 0
Package Size: 7oz
Sodium: 35mg
Sugars: 18g
Cholesterol: 0%

Packaged in a facility that handles tree nuts, peanuts, milk, soy products, egg whites and wheat. Corn syrup, sugar, gelatin, citric acid, apple juice from concentrate, sodium citrate, coconut oil, natural and artificial flavors, carnauba wax, red 40, yellow 5 and blue 1.

**0401 Tootsie Pops (17 Pk) \$4.09 TAXABLE PFS**

Serving Size: 1 Pop (13g)
Calories: 45
Total Fat: 0g
Total Carbohydrate: 12g
Protein: 0g
Fiber: 0g

Fat Calories: 0
Package Size: 10ct
Sodium: 0g
Sugars: 8g
Cholesterol: 0g

Sugar, Corn Syrup, Partially Hydrogenated Soy Bean Oil*, Citric Acid (May Contain Malic Acid), Condensed Skim Milk, Cocoa, Whey, Artificial and Natural Flavors, Soy Lecithin, Artificial Colors (Including Fd & C Red #40, Yellow #5, Blue #1), Strawberry Powder. * Adds A Negligible Amount Of Fat. Not A Significant Source of Calories from Fat, Saturated Fat, Trans Fat, Cholesterol, Dietary Fiber, Vitamin A, Vitamin C, Calcium, And Iron.



0404 Orange Slices \$0.88 TAXABLE PFS

Serving Size: 3 Pieces (43g)
Calories: 100
Total Fat: 0g
Total Carbohydrate: 25g
Protein: 0g
Fiber: 0g

Fat Calories: 0
Package Size: 5.75oz
Sodium: 10mg
Sugars: 16g
Cholesterol: 0%

Packed in a facility that process peanuts, tree nuts, milk, soy, wheat and egg.

Corn Syrup, Sugar, Modified Cornstarch, Cornstarch, Artificial Flavors, Yellow 6, Red 40.

**0405 Salt Water Taffy** \$1.59 TAXABLE PFS

Serving Size: 4 Pieces (28g)
Calories: 110
Total Fat: 2.5g
Total Carbohydrate: 21g
Protein: 0g
Fiber: 0g

Fat Calories: 20
Package Size: 5oz
Sodium: 170mg
Sugars: 13g
Cholesterol: 0%

Packaged in a facility that handles tree nuts, peanuts, milk, soy products, egg whites and wheat.

Corn syrup, sugar, palm oil, egg whites, evaporated milk, cocoa, molasses, sea salt, malic acid, citric acid, soy lecithin, natural and artificial flavors, artificial color (including Fd&c blue 1, red 3, red 40, yellow 5 & yellow 6).

**0413 3 Musketeers** \$1.18 TAXABLE PFS

Serving Size: 1 bar
Calories: 240
Total Fat: 7g
Total Carbohydrate: 42g
Protein: 1g
Fiber: 1g

Fat Calories: 70
Package Size: 1.92oz
Sodium: 90mg
Sugars: 36g
Cholesterol: 2%

May Contain Peanuts

Chocolate (Sugar, Chocolate, Cocoa Butter, Skim Milk, Lactose, Milk Fat, Soy Lecithin) Sugar, Corn Syrup, Hydrogenated Palm Kernel Oil, Palm Oil, Less Than 2% Cocoa Powder Processed with Alkali, Salt, Egg Whites, Artificial and Natural Flavors.

**0414 Salted Nut Roll** \$1.18 TAXABLE PFS

Serving Size: 1 bar
Calories: 240
Total Fat: 11g
Total Carbohydrate: 27g
Protein: 8g
Fiber: 2g

Fat Calories: 100
Package Size: 1.8oz
Sodium: 170mg
Sugars: 20g
Cholesterol: 0mg

Contains: Peanuts, Milk, Coconuts - Manufactured on Shared Equipment with Tree Nuts

Peanuts, Sugar, Corn Syrup, Palm Oil, Reduced Lactose Whey (Milk), Salt, Coconut Oil, Natural and Artificial Vanilla Flavoring, Soy Lecithin, Modified Soy Protein, Invertase Tbhq And Citric Acid Added to Help Protect Flavor.

**0415 Butterfinger** \$1.18 TAXABLE PFS

Serving Size: 1 bar (54g)
Calories: 250
Total Fat: 10g
Total Carbohydrate: 36g
Protein: 5g
Fiber: 2g

Fat Calories: 0
Package Size: 1.9oz
Sodium: 140mg
Sugars: 21g
Cholesterol: 0%

CONTAINS: MILK, PEANUT AND SOY INGREDIENTS.

Corn Syrup, Sugar, Peanuts, Vegetable Oil (Palm Kernel and Palm Oil), Peanut Flour, Nonfat Milk, and Less than 2% of Cocoa, Milk, Salt, Yellow Corn Flour, Soy Lecithin, Natural Flavor, Annatto Color.

**0417 Spice Drops** \$1.58 TAXABLE PFS

Serving Size: 13 Pieces (38g)
Calories: 130
Total Fat: 0g
Total Carbohydrate: 33g
Protein: 0g
Fiber: 0g

Fat Calories: 0
Package Size: 14oz
Sodium: 0mg
Sugars: 22g
Cholesterol: 0%

Packaged in a facility that handles tree nuts, peanuts, milk, soy products, egg whites and wheat.

Corn syrup, sugar, modified food starch (corn), cornstarch, natural and artificial flavors, red 40, yellow 5, blue 1.



0418 Milky Way \$1.18 PFS

Serving Size: 1 bar

Calories: 240

Total Fat: 9g

Total Carbohydrate: 37g

Protein: 2g

Fiber: 1g

Fat Calories: 80

Package Size: 1.84oz

Sodium: 75 mg

Sugars: 31g

Cholesterol: 3%

May Contains: Peanuts

Milk Chocolate (Sugar, Cocoa Butter, Skim Milk, Chocolate, Lactose, Milk Fat, Soy Lecithin, Artificial Flavor). Corn Syrup, Sugar, Hydrogenated Palm Kernel Oil, And/or Palm Oil, Skim Milk, Less Than 2% - Milk Fat, Cocoa Powder Processed with Alkali, Malted Barley, Lactose, Salt, Egg Whites, Chocolate, Artificial Flavor.



0419 Skittles \$1.18 TAXABLE PFS

Serving Size: 1 Package (61.5g)

Calories: 250

Total Fat: 2.5g

Total Carbohydrate: 56g

Protein: 0g

Fiber: 0g

Fat Calories: 25

Package Size: 2.17oz

Sodium: 20mg

Sugars: 46g

Cholesterol: 0%

Sugar, corn syrup, hydrogenated palm kernel oil, less than 2% of citric acid, tapioca dextrin, modified corn starch, natural and artificial flavors, colors (red 40 lake, titanium dioxide red 40, yellow 5 lake, blue 1, blue 1 lake), sodium citrate, carnauba wax. Gluten-Free. Gelatin-Free.



0420 Snickers \$1.18 TAXABLE PFS

Serving Size: 1 bar

Calories: 250

Total Fat: 12g

Total Carbohydrate: 33g

Protein: 4g

Fiber: 1g

Fat Calories: 110

Package Size: 1.86oz

Sodium: 120 mg

Sugars: 27g

Cholesterol: 2%

May contain almonds

Milk Chocolate, (Sugar, Cocoa Butter, Chocolate, Skim Milk, Lactose, Milk Fat, Soy Lecithin, Artificial Flavor), Peanuts, Corn Syrup, Sugar, Milk Fat, Skim Milk, Partially Hydrogenated Soybean Oil, Lactose, Salt, Egg Whites, Chocolate, Artificial Flavor.



0421 Hershey's With Almonds \$1.18 TAXABLE PFS

Serving Size: 1 bar

Calories: 210

Total Fat: 14g

Total Carbohydrate: 21mg

Protein: 4g

Fiber: 2g

Fat Calories: 130

Package Size: 1.45oz

Sodium: 25mg

Sugars: 19g

Cholesterol: 3%

Milk Chocolate (Sugar; chocolate; cocoa butter; lactose; milk fat; soy lecithin; Pgpr; emulsifier, vanillin, artificial flavor); almonds (roasted in cocoa butter and/or sunflower oil).



0422 Hershey's Milk Chocolate \$1.18 TAXABLE PFS

Serving Size: 1 Bar

Calories: 210

Total Fat: 13g

Total Carbohydrate: 26g

Protein: 3g

Fiber: 1g

Fat Calories: 110

Package Size: 1.55oz

Sodium: 35mg

Sugars: 24g

Cholesterol: 3%

Milk chocolate (sugar; milk; chocolate; cocoa butter; lactose; milk fat; soy lecithin; Pgpr; emulsifier; vanillin, artificial flavor).



0423 Kit Kat \$1.18 PFS

Serving Size: 1 package

Calories: 210

Total Fat: 11g

Total Carbohydrate: 27g

Protein: 3g

Fiber: <1g

Fat Calories: 90

Package Size: 1.5oz

Sodium: 30mg

Sugars: 21g

Cholesterol: 2%

Manufactured in a facility that also processes peanuts.

Sugar, wheat flour, nonfat milk, cocoa butter, chocolate, palm kernel oil, lactose (milk), milk fat, contains 2% or less of: soy lecithin, Pgpr, emulsifier, yeast, vanillin, artificial flavor, salt, sodium carbonate.



0424 Nestles Crunch - \$1.16 PFS

Serving Size: 1 package
Calories: 230
Total Fat: 12g
Total Carbohydrate: 29g
Protein: 2g
Fiber: 1g

Fat Calories: 110
Package Size: 1.5oz
Sodium: 150mg
Sugars: 21g
Cholesterol: 1%

Milk chocolate (sugar; cocoa butter; chocolate; nonfat milk; lactose; soy lecithin; Pgpr; emulsifier); peanuts; sugar; dextrose; salt; Tbhq (preservative).

**0426 Reese's Peanut Butter Cup \$1.18 TAXABLE PFS**

Serving Size: 1 package
Calories: 210
Total Fat: 13g
Total Carbohydrate: 24g
Protein: 4g
Fiber: 1g

Fat Calories:
Package Size: 1.5oz
Sodium: 60mg
Sugars: 24g
Cholesterol: 2%

Milk chocolate (sugar; cocoa butter; chocolate; nonfat milk; lactose; soy lecithin; Pgpr; emulsifier); peanuts; sugar; dextrose; salt; Tbhq (preservative).

**0430 Root Beer Barrels \$1.10 TAXABLE PFS**

Serving Size: 2 Pieces (13g)
Calories: 60
Total Fat: 0g
Total Carbohydrate: 13g
Protein: 0g
Fiber: 0g

Fat Calories: 0
Package Size: 7.5oz
Sodium: 0mg
Sugars: 11g
Cholesterol: 0%

Packed in A Facility That Processes Peanuts, Nuts, Milk Products, Soy Protein, Wheat, Eggs and Sesame Seeds.

Sugar, Corn Syrup, Artificial Flavor, Artificial Colors: Fd&c Red #40, Yellow #5, Blue #1.

**0431 Red Licorice Twists \$1.33 PFS**

Serving Size: 12 Pieces (40g)
Calories: 140
Total Fat: 0.5g
Total Carbohydrate: 32g
Protein: 1g
Fiber: 0g

Fat Calories: 5
Package Size: 6oz
Sodium: 110mg
Sugars: 17g
Cholesterol: 0%

Contains: Wheat and Soy. Packed in A Facility That Processes Peanuts, Nuts, Milk Products, Eggs and Sesame Seeds.

Corn Syrup, Wheat Flour, Sugar, High Fructose Corn Syrup, Water, Food Starch Modified, Sunflower Oil, Salt, Citric Acid, Mono and Diglyceride, Artificial Flavor, Potassium Sorbate, Artificial Colors (Fd&c Red 40 And Blue 1), Soy Lecithin

**0432 Starburst \$2.25 TAXABLE PFS**

Serving Size: 8 Pieces (40g)
Calories: 160
Total Fat: 3g
Total Carbohydrate: 34g
Protein: 0g
Fiber: 0g

Fat Calories: 30
Package Size: 7.2oz
Sodium: 0mg
Sugars: 22g
Cholesterol: 0%

Gluten-Free

Corn Syrup, Sugar, Hydrogenated Palm Kernel Oil, Fruit Juice from Concentrate (Apple, Lemon, Strawberry, Orange, Cherry), Less Than 2%: Citric Acid, Dextrin, Gelatin, Food Starch-Modified Natural and Artificial Flavors, Ascorbic Acid (Vitamin C), Coloring (Red 40, Yellow 5, Yellow 6, Blue

**0433 Sugar Free Fruit Buttons \$1.40 TAXABLE PFS DIETARY OPTION**

Serving Size: 3 pieces
Calories: 50
Total Fat: 0g
Total Carbohydrate: 17g
Protein: 0g
Fiber: 0g

Fat Calories: 0
Package Size: 3.25oz
Sodium: 0mg
Sugars: 0g
Cholesterol: 0mg

Polyglycol Syrup, Citric Acid, Natural and Artificial Flavors, Sucralose. Colors: Blue 1, Red 40, Yellow 5, Yellow 6.



0434 Jelly Beans \$0.71 TAXABLE PFS

Serving Size: 9 pieces
Calories: 120
Total Fat: 0g
Total Carbohydrate: 28g
Protein: 0g
Fiber: 0g

Fat Calories: 0
Package Size: 4.25oz
Sodium: 0mg
Sugars: 21g
Cholesterol: 0%

Packed in a facility that processes peanuts, tree nuts, milk, soy, wheat and egg.

Sugar, Corn Syrup, Modified Cornstarch, Cornstarch, Natural and Artificial Flavors, Polishing Wax (Carnauba Wax, White Mineral Oil, Beeswax), Confectionery Glaze (Shellac), Yellow 5, Yellow 6, Red 40, Blue 1, Red 3.

**0436 Whoppers Malted Milk Balls \$3.83 TAXABLE PFS**

Serving Size: 18 pieces (41g)
Calories: 190
Total Fat: 7g
Total Carbohydrate: 31g
Protein: 1g
Fiber: 0g

Fat Calories: 60
Package Size: 12oz
Sodium: 100mg
Sugars: 24g
Cholesterol: 0%

Sugar, corn syrup, partially hydrogenated palm kernel oil, whey (milk), malted milk (barley malt, wheat flour, milk, salt, sodium bicarbonate), cocoa, contains 2% or less of resinous glaze, sorbitan tristearate, soy lecithin, salt, natural and artificial flavor, calcium carbonate, tapioca dextrin.

**0443 Reese's Pieces \$2.10 TAXABLE PFS**

Serving Size: 51 Pieces (40 g)
Calories: 200
Total Fat: 9 g
Total Carbohydrate: 25 g
Protein: 5 g
Fiber: 2 g

Fat Calories: 80
Package Size: 6oz
Sodium: 55 mg
Sugars: 21g
Cholesterol: 0%

Sugar, Partially Defatted Peanuts, Partially Hydrogenated Vegetable Oil (Palm Kernel and Soybean Oil); Corn Syrup, Dextrose, contains 2% Or Less Of: Artificial Color (Yellow 5 Lake; Red 40 Lake, Yellow 6 Lake, Blue 1 Lake); Salt Resinous Glaze, Soy Lecithin, Modified Cornstarch, Carnauba Wax, Vanillin, Artificial Flavor, Milk

**0444 Caramello \$1.30 TAXABLE PFS**

Serving Size: 1 Bar
Calories: 220
Total Fat: 10g
Total Carbohydrate: 29g
Protein: 3g
Fiber: <1g

Fat Calories: 90
Package Size: 1.6oz
Sodium: 45mg
Sugars: 25g
Cholesterol: 3%

Manufactured on the same equipment that processes tree nuts.

Milk Chocolate (sugar; milk; cocoa butter; chocolate; lactose; soy lecithin; Pgpr, emulsifier; natural and artificial flavor); Corn Syrup; Invert Sugar; Milk Fat; Nonfat Milk; contains 2% or less of: Artificial Flavor; Sodium Bicarbonate; Salt

**0445 Twix \$1.18 PFS**

Serving Size: 2 Cookies
Calories: 250
Total Fat: 12g
Total Carbohydrate: 34g
Protein: 2g
Fiber: 1g

Fat Calories: 110
Package Size: 1.79oz
Sodium: 100mg
Sugars: 24g
Cholesterol: 2%

May contain peanuts.

Milk chocolate (sugar, cocoa butter, chocolate, skim milk, lactose, milk fat, soy lecithin, Pgpr, artificial flavors), sugar, enriched wheat flour (wheat flour, niacin, reduced iron, thiamine mononitrate, riboflavin, folic acid), palm oil, corn syrup, skim milk, dextrose, less than 2% - food starch-modified, salt, cocoa powder, baking soda, soy lecithin, artificial flavor.



0447 Dots \$1.20 TAXABLE PFS

Serving Size: 11 Dots (40g)
Calories: 130
Total Fat: 0g
Total Carbohydrate: 33g
Protein: 0g
Fiber: 0g

Fat Calories: 0
Package Size: 6.5oz
Sodium: 15mg
Sugars: 21g
Cholesterol: 0g

Corn syrup, sugar, modified food starch, malic acid, natural and artificial flavors, sodium citrate, artificial colors (including Fd&c red 40, yellow 5, blue 1).

**0448 Jolly Ranchers \$1.10 TAXABLE PFS**

Serving Size: 3 Pieces (18g)
Calories: 70
Total Fat: 0g
Total Carbohydrate: 17g
Protein: 0g
Fiber: 0g

Fat Calories: 0
Package Size: 3.7oz
Sodium: 10mg
Sugars: 11g
Cholesterol: 0g

Careful: Small objects. Like hard candies, may inadvertently become lodged in the throat

Corn syrup, sugar, contains 2% or less of: malic acid, natural and artificial flavor, artificial color (red 40, blue 1, yellow 5 and yellow 6), mineral oil and soy lecithin.

**0456 Jaw Breakers \$1.01 TAXABLE PFS**

Serving Size: 3 Pieces (18g)
Calories: 40
Total Fat: 0g
Total Carbohydrate: 9g
Protein: 0g
Fiber: 0g

Fat Calories: 0
Package Size: 4.5oz
Sodium: 0mg
Sugars: 8g
Cholesterol: 0%

This product is packaged in a facility that also uses tree nuts and peanuts.

Sucrose, contains less than 2% of the following: corn starch, artificial flavor, carnauba wax, corn syrup, artificial colors: Fd&c yellow #5, blue #1, blue #2, yellow #6, red #40, and red #3.

**0457 Starlight Mints \$0.86 TAXABLE PFS**

Serving Size: 3 Pieces (16g)
Calories: 60
Total Fat: 0g
Total Carbohydrate: 14g
Protein: 0g
Fiber: 0g

Fat Calories: 0
Package Size: 4.5oz
Sodium: 10mg
Sugars: 10g
Cholesterol: 0%

This product packaged in a facility that also uses tree nuts and peanuts.

Corn syrup, sugar, salt, artificial flavor, artificial colors: red #3, red #40 and blue #1.

**0458 Tootsie Rolls \$1.48 TAXABLE PFS**

Serving Size: 6 Pieces (40g)
Calories: 140
Total Fat: 3g
Total Carbohydrate: 28g
Protein: 0g
Fiber: 0g

Fat Calories: 30
Package Size: 5oz
Sodium: 10mg
Sugars: 20g
Cholesterol: 0%

Packaged in a facility that handles tree nuts, peanuts, milk, soy products, egg whites and wheat.

Sugar, corn syrup, partially hydrogenated soybean oil, condensed skim milk, cocoa, whey, soya lecithin, artificial and natural flavors.

**0460 Bit O Honey \$1.47 TAXABLE PFS**

Serving Size: 6 Pieces (40g)
Calories: 155
Total Fat: 3g
Total Carbohydrate: 32g
Protein: 1g
Fiber: 0g

Fat Calories: 30
Package Size: 5oz
Sodium: 120mg
Sugars: 19g
Cholesterol: 0%

Corn Syrup, Sugar, Water, Hydrogenated Coconut Oil, Nonfat Milk, Almonds and Less Than 2% Of Honey, Salt, Egg Whites, Canola And/or Safflower And/or Palm Oil, Modified Soy Protein, Natural Flavor, Tbhq And Citric Acid (To Preserve Freshness)



0470 Smarties \$1.17 TAXABLE PFS

Serving Size: 1 Roll (7g)
Calories: 25
Total Fat: 0g
Total Carbohydrate: 6g
Protein: 0g
Fiber: 0g

Fat Calories: 0
Package Size: 6oz
Sodium: 0mg
Sugars: 6g
Cholesterol: 0%

Packaged in a facility that handles tree nuts, peanuts, milk, soy products, egg whites and wheat.

Dextrose, citric acid, calcium stearate, artificial flavors and colors (red 40 lake, yellow 5 lake, blue 2 lake, yellow 6 lake).

**0472 Vanilla Caramels \$0.89 TAXABLE PFS**

Serving Size: 7 Pieces (46g)
Calories: 190
Total Fat: 4g
Total Carbohydrate: 37g
Protein: 1g
Fiber: 0g

Fat Calories: 30
Package Size: 3oz
Sodium: 110mg
Sugars: 28g
Cholesterol: 1%

Contains: Milk, soy and coconut. Packaged in a facility that processes peanuts, nuts, wheat, eggs and sesame seeds.

Sugar, corn syrup, whole milk, whey powder, hydrogenated vegetable oil, may contain coconut and/or palm kernel and/or palm oils, salt, emulsifier mono and diglycerides of fat acids, soy lecithin, artificial flavor.

**0481 Cherry Sours \$1.75 TAXABLE PFS**

Serving Size: 13 Pieces (40g)
Calories: 150
Total Fat: 0g
Total Carbohydrate: 37g
Protein: 0g
Fiber: 0g

Fat Calories: 0
Package Size: 8oz
Sodium: 0mg
Sugars: 28g
Cholesterol: 0%

Packaged in a facility that handles tree nuts, peanuts, milk, soy products, egg whites and wheat.

Sugar, corn syrup, modified food starch (corn), fumaric acid, adipic acid, malic acid, artificial flavor, confectioner's glaze, acacia (gum Arabic), citric acid, lactic acid, red 40, carnauba wax, sodium lactate, white mineral oil.

**0485 Sour Neon Worms \$0.89 TAXABLE PFS**

Serving Size: 7 Pieces
Calories: 100
Total Fat: 0g
Total Carbohydrate: 23g
Protein: 1g
Fiber: 0g

Fat Calories: 0
Package Size: 4oz
Sodium: 70mg
Sugars: 16g
Cholesterol: 0%

This product was manufactured in a facility where milk, eggs, almonds, coconut peanuts and soy are used in the production of other products

Corn syrup, sugar, gelatin, modified food starch (potato), lactic acid, malic acid, sodium lactate, sodium citrate, fumaric acid, modified food starch (corn), apple juice concentrate, titanium dioxide (color), natural and artificial flavors, tartaric acid, red 40, yellow 5, blue 1.

**0486 Dove Dark Chocolate \$1.18 TAXABLE PFS**

Serving Size: 1 Bar
Calories: 180
Total Fat: 12g
Total Carbohydrate: 25g
Protein: 2g
Fiber: 3g

Fat Calories: 110
Package Size: 1.44oz
Sodium: 15mg
Sugars: 21g
Cholesterol: 1%

Sugar; Chocolate; Cocoa Butter; Cocoa Processed with Alkali; Milk Fat; Lactose (Milk); Soy Lecithin; Pgpr, Emulsifier; Vanillin, Artificial Flavor; Milk.

**0489 Snickers (King Size) \$2.05 TAXABLE PFS**

Serving Size: 1 bar (47g)
Calories: 220
Total Fat: 11g
Total Carbohydrate: 28g
Protein: 4g
Fiber: 1g

Fat Calories: 100
Package Size: 3.29oz
Sodium: 115mg
Sugars: 23g
Cholesterol: 2%

May Contain Almonds

Milk Chocolate (Sugar, Cocoa Butter, Chocolate, Skim Milk, Lactose, Milk Fat, Soy Lecithin, Artificial Flavor), Peanuts, Corn Syrup, Sugar, Milk Fat Skim Milk, Partially Hydrogenated Soybean Oil, Lactose, Salt, Egg Whites, Chocolate, Artificial Flavor.



0493 Butterscotch Buttons \$0.89 TAXABLE PFS

Serving Size: 3 Pieces (16g)
Calories: 60
Total Fat: 0g
Total Carbohydrate: 16g
Protein: 0g
Fiber: 0g

Fat Calories: 0
Package Size: 4.5oz
Sodium: 60mg
Sugars: 12g
Cholesterol: 0%

Manufactured in a facility where peanuts, tree nuts, wheat, milk, eggs and soy are processed.

Corn Syrup, Artificial Flavor, Salt, Artificial Colors (Yellow 6, Yellow 5)

**0496 Hot Tamales** \$1.20 TAXABLE PFS

Serving Size: 20 Pieces (40g)
Calories: 140
Total Fat: 0g
Total Carbohydrate: 36g
Protein: 0g
Fiber: 0g

Fat Calories: 0
Package Size: 5oz
Sodium: 25mg
Sugars: 25g
Cholesterol: 0%

Gluten Free

Sugar, Corn Syrup, Modified Food Starch, Contains Less Than 0.5% Of the Following Ingredients: Artificial Flavors, Dextrin, Confectioners Glaze, Artificial Color, Sodium Chain Triglycerides, Carnauba Wax, Sodium Citrate, Pectin, Citric Acid, Malic Acid, Fumaric Acid, Red 40, Red 3, Pear Juice from Concentrate, Yellow 5 (Tartrazine), Yellow 6, Blue 1, Blue 2 Lake.

**0497 Twin Bing Bar** \$1.18 TAXABLE PFS

Serving Size: 1 Bar (53g)
Calories: 250
Total Fat: 14g
Total Carbohydrate: 31g
Protein: 5g
Fiber: 2g

Fat Calories: 130
Package Size: 1.875oz
Sodium: 50mg
Sugars: 22g
Cholesterol: 0%

Peanuts, sugar, corn syrup, hydrogenated palm kernel oil, cocoa powder, whey (milk), invert sugar, salt, egg whites, invertase, cream of tartar, citric acid, soy lecithin, natural and artificial flavors,

**0498 Tongue Torchers** \$0.98 TAXABLE PFS

Serving Size: 1 piece (9g)
Calories: 40
Total Fat: 0g
Total Carbohydrate: 9g
Protein: 0g
Fiber: 0g

Fat Calories: 0
Package Size: 4oz
Sodium: 0mg
Sugars: 8g
Cholesterol: 0%

This product is packaged in a facility that also uses tree nuts and peanuts.

Sucrose, contains less than 2% of the following: corn starch, artificial flavor, carnauba wax, corn syrup, artificial color (yellow 5, yellow 5 lake, blue 1, blue 2, yellow 6, red 40, red 40 lake and red 3).

**0406 Assorted Toffee** \$2.70 TAXABLE PFS

Serving Size: 5 pieces
Calories: 130
Total Fat: 5g
Total Carbohydrate: 22g
Protein: 1g
Fiber: 0g

Fat Calories: 0
Package Size: 9oz
Sodium: 65mg
Sugars: 13g
Cholesterol: 0%

Contains Milk, Soy.

May contain tree nuts, peanuts, egg and wheat.

Corn Syrup, Palm Oil, Whey (Milk), Sweetened Condensed Whole Milk (Milk,Sugar), Mono- And Diglycerides, Chocolate Liquor, Salt, Soy Lecithin, Natural and Artificial Colors.



0407 Jordan Almonds \$2.17 TAXABLE PFS

Serving Size: 7 pieces

Calories: 130

Total Fat: 3g

Total Carbohydrate: 25g

Protein: 1g

Fiber: 1g

Fat Calories: 0

Package Size: 7oz

Sodium: 0mg

Sugars: 23g

Cholesterol: 0%

Contains Almonds.

May contain other tree nuts, peanuts, milk, soy, egg and wheat.

Sugar, Almonds, Corn Syrup, Less Than 2% of Titanium Dioxide, Yellow 5 Lake, Red 3, Blue Lake, Blue 2 Lake, Tapioca Dextrin, Artificial Flavor, Modified Starch, Confectioner's Glaze (with Beeswax and Caranuba Wax).



0408 Wintergreen Lozenges \$1.34 TAXABLE PFS

Serving Size:

Calories:

Total Fat:

Total Carbohydrate:

Protein:

Fiber:

Fat Calories:

Package Size: 6oz

Sodium:

Sugars:

Cholesterol:



0409 Licorice Hollows \$1.68 TAXABLE PFS

Serving Size:

Calories:

Total Fat:

Total Carbohydrate:

Protein:

Fiber:

Fat Calories:

Package Size: 5oz

Sodium:

Sugars:

Cholesterol:



Cereal Bars

0293 Granola Bars (Chocolate Chip) \$2.93 PFS

Serving Size: 1 Granola Bar (30g)
Calories: 140
Total Fat: 5g
Total Carbohydrate: 21g
Protein: 2g
Fiber: 1g

Fat Calories: 45
Package Size: 10ct
Sodium: 60mg
Sugars: 9g
Cholesterol: 0%

Contains Soy, Peanuts, Almonds, Eggs, Milk and Wheat. Other Tree Nuts May Also Be Present in This Product.

Granola (Whole Grain Oats, Sugar, Coconut, Palm Kernel And Soybean Oils, Corn Syrup, Honey, Molasses, Soy Lecithin, Salt, Corn Starch, Peanuts, Almonds, Egg Whites), Corn Syrup, Chocolate Chips (Sugar, Chocolate, Cocoa Butter, Dextrose, Soy Lecithin, Vanilla, Milk) Crisp Rice (Rice Flour, Sugar, Whey, Salt, Malted Barley Flour, Wheat Flour, Dextrose), Palm Kernel And Soybean Oils, Water, Nonfat Dry Milk, Sorbitol, Soy Lecithin, Salt, Sugar, Carrageenan.



0299 Ultra Bar (Choc Caramel) \$1.62 PFS

Serving Size: 1 Bar (65 g)
Calories: 260
Total Fat: 9g
Total Carbohydrate: 24g
Protein: 24g
Fiber: 1g

Fat Calories: 80
Package Size: 2.3oz
Sodium: 150mg
Sugars: 7g
Cholesterol: 3%

Allergen information: Contains peanuts, soy and milk. Produced on equipment that also processes tree nuts (almonds), wheat and eggs.

Chocolate coating (sugar, palm kernel oil, whey protein concentrate, cocoa powder, soy lecithin [an emulsifier], vanillin), maltitol, protein blend (whey protein isolate, soy protein isolate, milk protein concentrate, whey protein concentrate), maltitol, collagen peptides, glycerine, sweetened condensed milk, water, peanut flour, peanut paste (peanuts, salt), peanuts, palm kernel oil, butter [salted], lecithin (an emulsifier), cornstarch, natural and artificial flavors, potassium sorbate, salt, and caramel color. Contains no high fructose corn syrup.



0300 Ultra Bar (Birthday Cake) \$1.62 PFS

Serving Size: 1 package
Calories: 260
Total Fat: 9g
Total Carbohydrate: 22g
Protein: 24g
Fiber: 3g

Fat Calories: 0
Package Size: 2.3oz
Sodium: 270mg
Sugars: 9g
Cholesterol: 30mg

contains milk and soy
 made in factory that processes wheat, tree nuts and peanuts

Yogurt coating (sugar, palm kernel and palm oil, whey protein concentrate, yogurt powder [whey protein concentrate, nonfat milk, yogurt cultures], sunflower lecithin, vanillin), protein blend (whey protein concentrate, calcium caseinate, milk protein concentrate, whey protein hydrolysate, whey protein isolate), glycerine, isomaltoligosaccharides (prebiotic fiber), collagen peptides, water confetti pieces (sugar, rice flour, vegetable oil, [palm kernel oil and/or palm oil], corn starch, cellulose gum, carrageenan, soy lecithin, titanium dioxide [color], yellow5, red 3, yellow6, artificial flavor, blue 1), soy protein crisp (soy protein isolate), palm kernel oil, natural flavors, brown sugars, soy lecithin (an emulsifier), salt, stevia (stevia glycosides).



3795 Chocolate and Peanut Butter Cliff Bar \$2.20 PFS

Serving Size: 1 bar
Calories: 290
Total Fat: 11g
Total Carbohydrate: 29g
Protein: 20g
Fiber: 2g

Fat Calories: 0
Package Size: 2.4oz
Sodium: 330mg
Sugars: 17g
Cholesterol: 0mg

CONTAINS PEANUTS AND SOY. MAY
CONTAIN TREE NUTS AND MILK.

INGREDIENTS: SOY PROTEIN ISOLATE, CANE SYRUP, CANE SUGAR, BROWN RICE SYRUP, PALM KERNEL OIL, VEGETABLE GLYCERIN, SOY FLOUR, RICE FLOUR, CHICORY FIBER SYRUP, PEANUTS, NATURAL FLAVORS. PEANUT BUTTER, COCOA BUTTER, COCOA, SOY PROTEIN CONCENTRATE, HIGH OLEIC SUNFLOWER OIL, SEA SALT, RICE STARCH, SOY LECITHIN, MIXED TOCOPHEROLS {ANTIOXIDANT}.



3831 Promax Bar (Double Fudge) \$1.64 PFS

Serving Size: 1 bar
Calories: 270
Total Fat: 4.5g
Total Carbohydrate: 40g
Protein: 20g
Fiber: 1g

Fat Calories: 40
Package Size: 2.64oz
Sodium: 240mg
Sugars: 30g
Cholesterol: 0%

Contains: soy, milk.

Promax® Protein Blend (Soy protein isolate, whey protein concentrate, calcium caseinate), corn syrup, fructose, yogurt flavored coating[sugar, fractionated palm kernel oil, nonfat milk, nonfat yogurt powder (cultured whey protein concentrate, cultured nonfat milk, yogurt culture), soy lecithin, salt, natural flavor], water cocoa (alkalized), cookie pieces (rice flour, sugar, tapioca starch, palm oil, cocoa (alkalized), corn starch, salt, unsweetened chocolate, natural flavor, sodium bicarbonate, soy lecithin), glycerin, soy lecithin, canola oil, guar gum, natural flavor.



Cereals

0109 Instant Oatmeal (Regular) \$2.72 PFS DIETARY OPTION

Serving Size: 1 Packet (28g)
Calories: 100
Total Fat: 2g
Total Carbohydrate: 19g
Protein: 4g
Fiber: 3g

Fat Calories: 20
Package Size: 12ct
Sodium: 80mg
Sugars: 0g
Cholesterol: 0%

Whole Grain Rolled Oats (With Oat Bran), Calcium Carbonate (A Source of Calcium), Salt, Guar Gum, Caramel Color, Reduced Iron, Niacinamide*, Pyridoxine Hydrochloride*, Vitamin A Palmitate, Riboflavin*, Thiamin Mononitrate*, Folic Acid*. *one Of the B Vitamins.



0113 Instant Oatmeal (Fruit & Cream) \$2.72 PFS DIETARY OPTION

Serving Size: 1 Packet (35g)
Calories: 130
Total Fat: 2g
Total Carbohydrate: 27g
Protein: 3g
Fiber: 2g

Fat Calories: 20
Package Size: 10ct
Sodium: 170mg
Sugars: 12g
Cholesterol: 0%



Contains Milk

Strawberries & Cream: Calories: 130, Calories from Fat 20, Total Fat 2g / 3%, Saturated Fat 0.5g / 4%, Polyunsaturated Fat 0.5g, Monounsaturated Fat 0.5g, Cholesterol 0mg / 0%, Sodium 170mg / 7%, Carbs 27g / 9%, Dietary Fiber 2g / 8%, Soluble Fiber <1g, Sugars 12g, Protein 3g, Vitamin A 20%, Vitamin C 0%, Calcium 10%, Iron 20%. Ingredients: Whole Grain Rolled Oats, Sugar, Creaming Agent (Corn Syrup Solids, Coconut Oil, Sodium Caseinate, Dipotassium Phosphate, Titanium Dioxide, Mono & Diglycerides, Turmeric & Annatto Extracts For Color, Artificial Flavor), Flavored Fruit Pieces (Dehydrated Apples [treated With Sodium Sulfite To Promote Color Retention], Artificial Strawberry Flavor, Citric Acid, Red 40), Salt, Guar Gum, Natural And Artificial Flavor, Citric Acid, Vitamins And Minerals: Calcium Carbonate (A Source Of Calcium), Ferric Orthophosphate (A Source Of Iron)m, Niacinamide***, Vitamin A Palmitate, Pyridoxine Hydrochloride***, Riboflavin***, Thiamin Mononitrate***, Folic Acid***, Vitamin D. ***one Of The B Vitamins.

**contains Milk

Peaches & Cream: Calories: 130, Calories from Fat 20, Total Fat 2g / 3%, Saturated Fat 0.5g / 4%, Polyunsaturated Fat 0.5g, Monounsaturated Fat 0.5g, Cholesterol 0mg / 0%, Sodium 140mg / 7%, Carbs 27g / 9%, Dietary Fiber 2g / 8%, Soluble Fiber <1g, Sugars 12g, Protein 3g, Vitamin A 20%, Vitamin C 0%, Calcium 10%, Iron 20%. Ingredients: Whole Grain Rolled Oats, Sugar, Creaming Agent (Corn Syrup Solids, Coconut Oil, Sodium Caseinate, Dipotassium Phosphate, Titanium Dioxide, Mono & Diglycerides, Turmeric & Annatto Extracts For Color, Artificial Flavor), Flavored Fruit Pieces (Dehydrated Apples [treated With Sodium Sulfite To Promote Color Retention], Artificial Flavor, Citric Acid, Annatto Color), Salt, Natural And Artificial Flavor, Guar Gum, Vitamins And Minerals: Calcium Carbonate (A Source Of Calcium), Ferric Orthophosphate (A Source Of Iron), Niacinamide***, vitamin A Palmitate, Pyridoxine Hydrochloride***, Riboflavin***, Thiamin Mononitrate***, Folic Acid***, Vitamin D. ***one Of The B Vitamins. **contains Milk

Blueberries & Cream: Calories: 120, Calories from Fat 20, Total Fat 2g / 3%, Saturated Fat 0.5g / 4%, Polyunsaturated Fat 0.5g, Monounsaturated Fat 0.5g, Cholesterol 0mg / 0%, Sodium 150mg / 6%, Carbs 25g / 8%, Dietary Fiber 2g / 8%, Soluble Fiber <1g, Sugars 9g, Protein 3g, Vitamin A 20%, Vitamin C 0%, Calcium 10%, Iron 20%. Ingredients: Whole Grain Rolled Oats, Sugar, Creaming Agent (Corn Syrup Solids, Coconut Oil, Sodium Caseinate, Dipotassium Phosphate, Titanium Dioxide, Mono & Diglycerides, Turmeric & Annatto Extracts For Color, Artificial Flavor), Blueberry Flavored Fruit Pieces (Dried Figs, Dried Corn Syrup Solids, Modified Food Starch, Sugar, Dextrose Glycerin, Blueberry Juice Concentrate With Other Natural Flavor, Canola Oil, Natural Flavor, Citric Acid, Blue 2 Late, Red 40 Lake, Red 40), Salt, Guar Gum, Natural And Artificial Flavor, Vitamins And Minerals: Calcium Carbonate (A Source Of Calcium), Ferric Orthophosphate (A Source Of Iron), Niacinamide***, vitamin A Palmitate, Pyridoxine Hydrochloride***, Riboflavin***, Thiamin Mononitrate***, Folic Acid***, Vitamin D. ***one Of The B Vitamins. **contains Milk

Bananas & Cream: Calories: 130, Calories from Fat 20, Total Fat 2g / 3%, Saturated Fat 0.5g / 4%, Polyunsaturated Fat 0.5g, Monounsaturated Fat 0.5g, Cholesterol 0mg / 0%, Sodium 160mg / 7%, Carbs 27g / 9%, Dietary Fiber 2g / 8%, Soluble Fiber <1g, Sugars 12g, Protein 3g, Vitamin A 20%, Vitamin C 0%, Calcium 10%, Iron 20%. Ingredients: Whole Grain Rolled Oats, Sugar, Creaming Agent (Corn Syrup Solids, Coconut Oil, Sodium Caseinate, Dipotassium Phosphate, Titanium Dioxide, Mono & Diglycerides, Turmeric & Annatto Extracts For Color, Artificial Flavor), Dried Banana, Salt, Natural And Artificial Flavor, Guar Gum, Vitamins And Minerals: Calcium Carbonate (A Source Of Calcium), Ferric Orthophosphate (A Source Of Iron), Niacinamide***, Vitamin A Palmitate, Pyridoxine Hydrochloride***, Riboflavin***, Thiamin Mononitrate***, Folic Acid***, Vitamin D. ***one Of The B Vitamins. **contains Milk

0117 Cream of Wheat (Cinnabon) \$1.55 PFS

Serving Size: 1 packet (35g)
Calories: 130
Total Fat: 0g
Total Carbohydrate: 29g
Protein: 2g
Fiber: 1g

Fat Calories: 0
Package Size: 3ct
Sodium: 170mg
Sugars: 14g
Cholesterol: 0%

Contains milk, wheat, soy

Wheat farina, sugar, natural flavors, cinnamon, calcium carbonate, salt, guar gum, defatted wheat germ, dry molasses, xanthan gum, non-dairy creamer (partially hydrogenated soybean oil, corn syrup solids, sodium caseinate (from milk), dipotassium orthophosphate, caramel color, vitamin A palmitate, niacin, cholecalciferol, riboflavin, pyridoxine hydrochloride, thiamine mononitrate, folic acid, Bht (to preserve freshness).



0118 Instant Oatmeal (Maple & Bs) \$2.59 PFS

Serving Size: 1 Packet (43g)
Calories: 160
Total Fat: 2g
Total Carbohydrate: 32g
Protein: 4g
Fiber: 3g

Fat Calories: 20
Package Size: 10ct
Sodium: 230mg
Sugars: 9g
Cholesterol: 0%

Whole grain rolled oats, sugar, Contains less than 2% of: Salt, guar gum, natural flavor, caramel color, calcium carbonate (a source of calcium), ferric orthophosphate (a source of iron), vitamin a palmitate, niacinamide*, pyridoxine hydrochloride*, riboflavin*, thiamin mononitrate*, folic acid*. *one of the B vitamins



0185 Golden Puffs \$2.90 PFS

Serving Size: 3/4 Cup (27g)
Calories: 100
Total Fat: 0g
Total Carbohydrate: 24g
Protein: 2g
Fiber: 1g

Fat Calories: 0
Package Size: 16oz
Sodium: 60mg
Sugars: 15g
Cholesterol: 0%

Contains Wheat Ingredients

Sugar, wheat, corn syrup, honey, salt, caramel color.



0196 Honey Bunches Granola Cereal \$5.85 PFS

Serving Size: 1/2 Cup (53g)
Calories: 230
Total Fat: 7g
Total Carbohydrate: 40g
Protein: 4g
Fiber: 3g

Fat Calories: 0
Package Size: 11oz
Sodium: 5mg
Sugars: 12g
Cholesterol: 0%

Contains Wheat.

Whole Grain Rolled Oats, Sugar, Whole Grain Wheat, Rice, Canola and/or Soybean Oil, Corn Syrup, Molasses, Honey, Caramel Color



0247 Marshmallow Mateys \$3.14 PFS

Serving Size: 1 cup (34g)
Calories: 130
Total Fat: 1g
Total Carbohydrate: 28g
Protein: 2g
Fiber: 2g

Fat Calories: 10
Package Size: 12oz
Sodium: 230mg
Sugars: 14g
Cholesterol: 0%

Contains Wheat.

Whole Grain Oat Flour, Sugar, Corn Syrup, Wheat Starch, Modified Cornstarch, Contains 2 percent or less of Salt, Calcium Carbonate, Dextrose, Gelatin, Artificial Flavor, Trisodium Phosphate, Yellow 5, Red 40, Blue 1, Yellow 6



0278 Berry Colossal Crunch \$4.19 PFS

Serving Size: 1 Cup (34g)
Calories: 130
Total Fat: 1g
Total Carbohydrate: 30g
Protein: 2g
Fiber: 0g

Fat Calories: 5
Package Size: 20.5oz
Sodium: 230mg
Sugars: 14g
Cholesterol: 0%

Yellow corn flour, sugar, whole oat flour, high fructose corn syrup, canola oil, salt, natural and artificial flavor. Corn syrup, molasses, vitamin C (sodium ascorbate, ascorbic acid), iron (ferrous fumarate), vitamin A (palmitate), color (red 40, yellow 5 and 6, blue 1 and 2), preservative (tocopherols), niacinamide, vitamin B1 (thiamine mononitrate), vitamin B6 (pyridoxine hydrochloride), vitamin D (cholecalciferol), vitamin B2 (riboflavin), folic acid.



0282 Cinnamon Squares \$4.39 PFS

Serving Size: 1 cup (41g)
Calories: 170
Total Fat: 4.5
Total Carbohydrate: 32g
Protein: 3g
Fiber: 3g

Fat Calories: 4
Package Size: 20oz
Sodium: 220mg
Sugars: 12g
Cholesterol: 0%

Contains: Wheat, Soy

Whole wheat flour, sugar, rice flour, canola oil, fructose, dextrose, maltodextrin, salt, calcium carbonate, cinnamon, soy lecithin, trisodium phosphate, vitamin C, color (caramel, annatto extract), iron (ferrous fumarate), vitamin A, niacin, zinc, vitamin B12, vitamin B1, vitamin B6, vitamin D, vitamin B2, folic acid.



0298 Fruity Dyno-Bites \$2.85 PFS

Serving Size: 3/4 cup (27g)
Calories: 110
Total Fat: 0.5g
Total Carbohydrate: 24g
Protein: 1g
Fiber: 0g

Fat Calories: 5
Package Size: 13oz
Sodium: 170mg
Sugars: 11g
Cholesterol: 0%

Rice, sugar, corn syrup, partially hydrogenated sunflower oil, salt, natural and artificial flavor, niacin (niacinamide), vitamin A palmitate, blue 1, red 40, reduced iron, yellow 6, yellow 5, zinc (zinc oxide), turmeric (for color), vitamin B6 (pyridoxine hydrochloride), blue 2, vitamin B2 (riboflavin), vitamin D, vitamin B1 (thiamine mononitrate), vitamin B12, folate (folic acid).



0311 Honey & Oats Blenders \$3.09 PFS

Serving Size: 3/4 cup
Calories: 110
Total Fat: 1g
Total Carbohydrate: 24g
Protein: 2g
Fiber: 1g

Fat Calories: 10
Package Size: 12oz
Sodium: 100mg
Sugars: 6g
Cholesterol: 1%

corn, whole grain wheat, sugar, whole grain rolled oats, rice, canola oil, corn syrup, salt, barley malt extract, molasses, cinnamon, honey, caramel color, natural flavor.



Chips

0709 Andy Capps Fries (Hot) \$0.35PFS

Serving Size: 1 Bag (24g)
Calories: 110
Total Fat: 3.5g
Total Carbohydrate: 18g
Protein: 2g
Fiber: <1g

Fat Calories: 30
Package Size: 0.85oz
Sodium: 260mg
Sugars: 1g
Cholesterol: 0%

Contains Milk

Degermed Yellow Corn Meal, Vegetable Oil (Palm Oil And/or Cottonseed Oil), Dried Potatoes, Water, Whey, Salt, Less Than 2% Of: Dextrose Torula Yeast, Spices Including Mustard, Monosodium Glutamate, Spice Extractives Including Paprika, Tomato Powder, Natural and Artificial Flavors, Garlic Powder, Freshness Preserved with Sodium Bisulfate, Tbhq, Bha, Bht.



0712 Pork Rinds (Hot) \$1.00 PFS

Serving Size: 1/2 Oz (14g)
Calories: 80
Total Fat: 5g
Total Carbohydrate: 0g
Protein: 8g
Fiber: 0g

Fat Calories: 45
Package Size: 2oz
Sodium: 220mg
Sugars: 0g
Cholesterol: 6%

Not A Significant Source of Protein.

Pork Skins, Torula Yeast, Dextrose, Salt, hydrolyzed (Soy, Corn, & Wheat) Proteins, Spices, Monosodium Glutamate, Paprika, Onion Powder, Annatto Extract, Spice Extracts, Tomato Powder, Natural Hickory Smoke Flavor, Silicon Dioxide Added to Prevent Caking.



0713 Moonlodge (Sour Cream & Onion) \$1.40 PFS

Serving Size: 1oz
Calories: 150
Total Fat: 9g
Total Carbohydrate: 15g
Protein: 2g
Fiber: 1g

Fat Calories:
Package Size: 6oz
Sodium: 240mg
Sugars: 2g
Cholesterol: 0mg

Contains Milk

Potatoes, Vegetable Oil, Seasoning (Modified Whey, Salt, Sugar, Monosodium Glutamate, Whey, Dehydrated Onion, Nonfat Dry Milk, Dehydrated Parsley, Corn Starch, Sour Cream [Cream, Skim Milk, Whole Milk, Bacterial Culture], Citric Acid, Malic Acid, Silicon Dioxide, Sodium Acetate, Ans Natural Ans Artificial Flavor).



0714 Shabang Chips (Original) \$1.40 PFS

Serving Size: 1 oz
Calories: 150
Total Fat: 9g
Total Carbohydrate: 15g
Protein: 2g
Fiber: 1g

Fat Calories:
Package Size: 6oz
Sodium: 340mg
Sugars: 1g
Cholesterol: 0mg

Contains Soy

Potatoes, Vegetable Oil (Corn and/or Canola and/or Sunflower Oil), Seasoning (Sugar, Sodium Diacetate, Salt, Monosodium Glutamate, Torula Yeast, Malic Acid, Citric Acid, Dehydrated Onion, Corn Maltodextrin, Yeast Extract, Calcium Silicate, Dehydrated Garlic, Spices, Paprika, Extractives of Paprika and Turmeric, disodium Inosinate and Guanylate, and Natural Flavors).



0716 Extreme Shabang (Ripple) \$1.40 PFS

Serving Size: 1 oz
Calories: 150
Total Fat: 9g
Total Carbohydrate: 15g
Protein: 2g
Fiber: 1g

Fat Calories:
Package Size: 6 oz
Sodium: 320mg
Sugars: 1g
Cholesterol: 0mg

Contains Soy

Potatoes, Vegetable Oil (Corn and/or Canola and/or Sunflower Oil), Seasoning (Sugar, Sodium Diacetate, Salt, Monosodium Glutamate, Torula Yeast, Malic Acid, Citric Acid, Dehydrated Onion, Corn Maltodextrin, Yeast Extract, Calcium Silicate, Dehydrated Garlic, Spices, Paprika, Extractives of Paprika and Turmeric, disodium Inosinate and Guanylate, and Natural Flavors).



0717 Kettle Cooked (Shabang Chips) \$2.70 PFS

Serving Size: 1 oz
Calories: 150
Total Fat: 9g
Total Carbohydrate: 15g
Protein: 2g
Fiber: 1g

Fat Calories:
Package Size: 6oz
Sodium: 320mg
Sugars: 2g
Cholesterol: 0mg

Contains Soy

Potatoes, Vegetable Oil (Corn and/or Canola and/or Sunflower Oil), Seasoning (Sugar, Sodium Diacetate, Salt, Monosodium Glutamate, Torula Yeast, Malic Acid, Citric Acid, Dehydrated Onion, Corn Maltodextrin, Yeast Extract, Calcium Silicate, Dehydrated Garlic, Spices, Paprika, Extractives of Paprika and Turmeric, disodium Inosinate and Guanylate, and Natural Flavors).

**0718 Extreme Crunchies (Shabang) \$1.75 PFS**

Serving Size: 1 oz
Calories: 150
Total Fat: 10g
Total Carbohydrate: 14g
Protein: 1g
Fiber: 1g

Fat Calories:
Package Size: 9.5oz
Sodium: 320mg
Sugars: 1g
Cholesterol: 0mg

Contains Soy

Cornmeal, Vegetable Oil (Sunflower and or Corn and or Canola) Seasoning (Sugar, Salt Sodium Diacetate, Corn Maltodextrin, Monosodium Glutamate, Torula Yeast, Spices, Malic Acid, Yeast Powder, Extractives of Paprika and Turmeric, Disodium Inosinate and Disodium and Corn Protein, Caramel Color & Not more than 2% each Calcium Silicate and Silicon Dioxide added as anticaking agents).

**0721 Doritos (Cool Ranch) \$1.83 PFS**

Serving Size: 1 Package
Calories: 150
Total Fat: 8g
Total Carbohydrate: 18g
Protein: 2g
Fiber: 2g

Fat Calories: 70
Package Size: 8oz
Sodium: 180mg
Sugars: <1g
Cholesterol: 0%

Contains Milk Ingredients

Corn, vegetable oil (corn, canola, and/or sunflower oil), maltodextrin (made from corn), salt, tomato powder, corn starch, lactose, whey, skim milk, corn syrup solids, onion powder, sugar, garlic powder, monosodium glutamate, cheddar cheese (milk, cheese cultures, salt, enzymes), dextrose, malic acid, buttermilk, natural and artificial flavors, sodium acetate, artificial color (including red 40, blue 1, yellow 5), sodium caseinate, spice, citric acid, disodium inosinate, and disodium guanylate.

**0739 Corn Chips (Regular) \$1.88 PFS**

Serving Size: 1 oz (28g)
Calories: 160
Total Fat: 9g
Total Carbohydrate: 16g
Protein: 2g
Fiber: 1g

Fat Calories: 80
Package Size: 13oz
Sodium: 160mg
Sugars: <1g
Cholesterol: 0%

Corn, Vegetable Oil (Contains One Or More of The Following: Canola, Corn, Cottonseed, Soybean, Or Sunflower Oil), And Salt.

**0742 Corn Chips (Hot & Spicy) \$1.93 PFS**

Serving Size: 1oz (28g)
Calories: 150
Total Fat: 9g
Total Carbohydrate: 17g
Protein: 2g
Fiber: 1g

Fat Calories: 80
Package Size: 12oz
Sodium: 160mg
Sugars: 1g
Cholesterol: 0%

Corn, Vegetable Oil (Contains One Or More of The Following: Corn, Soybean, Or Sunflower Oil), Sugar, Salt, Onion and Garlic Powder, Spices, Monosodium Glutamate, Torula Yeast, Artificial Colors (Including Caramel Color and Red 40 Lake), Spice Extractives, Oleoresin Paprika, And Natural Hickory Smoke Flavor.



0762 Doritos Nacho Cheese Chips \$1.95 PFS

Serving Size: About 12 chips
Calories: 150
Total Fat: 8g
Total Carbohydrate: 18g
Protein: 2g
Fiber: 1g

Fat Calories:
Package Size: 13oz
Sodium: 210mg
Sugars: < 1g
Cholesterol: 0%

Contains Milk
Produced in a facility that also processes soy.

Yellow Corn, Vegetable Oil (Sunflower, Safflower, Corn, Cottonseed, Canola, and/or Rice), Nacho Seasoning (Whey, Salt, Dextrose, Corns Starch, Yellow Corn Flour, Cheddar Cheese Powder, [(Pasteurized Milk, Cheese Culture, Salt, Enzymes), Buttermilk Solids, Salt,



0765 Corn Chips (BBQ) \$2.06 PFS

Serving Size: 1 Oz. (28g)
Calories: 150
Total Fat: 9g
Total Carbohydrate: 16g
Protein: 2g
Fiber: 1g

Fat Calories: 80
Package Size: 12oz
Sodium: 220mg
Sugars: 1g
Cholesterol: 0%

Corn, Vegetable Oil (Contains One Or More of The Following: Canola, Corn, Cottonseed, Soybean, Or Sunflower Oil), Sugar, Salt, Corn Maltodextrin, Corn Starch, Torula Yeast, Monosodium Glutamate, Tomato Powder, Spice, Hydrolyzed Corn Gluten, Natural Flavor, Onion Powder, Citric Acid, Garlic Powder,



0771 Lays Stax (Cheddar) \$2.38 PFS

Serving Size: 1 oz (28g/about 12 crisps)
Calories: 140
Total Fat: 8g
Total Carbohydrate: 17g
Protein: 2g

Fat Calories: 70
Package Size: 5.5oz
Sodium: 210mg
Sugars: 1g
Cholesterol: 0%

Contains Milk and Soy Ingredients

Dried potatoes, vegetable oil (cottonseed, sunflower, and/or corn oil), unmodified potato starch, rice flour, and less than 2% of the following: salt, sugar, maltodextrin (made from corn), cheddar cheese (milk, cheese cultures, salt, enzymes), mono- and diglycerides, dextrose, soy lecithin, whey protein concentrate, whey,



0772 Lays Stax (Sour Cream & Onion) \$2.38 PFS

Serving Size: 1 oz (28g/about 12 crisps)
Calories: 150
Total Fat: 9g
Total Carbohydrate: 17g
Protein: 2g
Fiber: 1g

Fat Calories: 80
Package Size: 5.5oz
Sodium: 190mg
Sugars: 1g
Cholesterol: 0%

Contains milk and soy ingredients.

Dried potatoes, vegetable oil (cottonseed, sunflower, and/or corn oil), unmodified potato starch, rice flour, and less than 2% of the following: sugar, salt, mono- and diglycerides, dextrose, skim milk, soy lecithin, onion powder, whey, monosodium glutamate, corn starch, sour cream (cultured cream, skim milk), lactose, maltodextrin (made from corn), natural and artificial flavor, malic acid, citric acid, cheddar cheese (milk, cheese cultures, salt, enzymes), corn syrup solids, buttermilk, artificial color (including yellow 5 lake, blue 1, red 40), disodium inosinate, and disodium guanylate.



0773 Flamin' Hot Cheetos \$2.08 PFS

Serving Size: 1 oz (28g/about 21 pieces)
Calories: 160
Total Fat: 11g
Total Carbohydrate: 13g
Protein: 1g
Fiber: <1g

Fat Calories: 100
Package Size: 8oz
Sodium: 250mg
Sugars: 0g
Cholesterol: 0%

Contains milk ingredients.

produced with genetic engineering.

Enriched corn meal, vegetable oil, Flamin' Hot® Seasoning, and salt.



0780 Tortilla Chips (Cactus Annie's) \$2.25 PFS

Serving Size: about 11 chips
Calories: 140
Total Fat: 7g
Total Carbohydrate: 19g
Protein: 2g
Fiber: 2g

Fat Calories:
Package Size: 12oz
Sodium: 120mg
Sugars: 0g
Cholesterol: 0mg

Yellow corn, Vegetable oil (Consisting of one or more of the following: corn, canola, sunflower, or soybean oil), Oat fiber, and salt.



0782 Cheetos Crunchy \$2.12 PFS

Serving Size: 1 oz (28g/about 21 pieces)
Calories: 150
Total Fat: 10g
Total Carbohydrate: 13g
Protein: 2g
Fiber: <1g

Fat Calories: 90
Package Size: 9oz
Sodium: 250mg
Sugars: 1g
Cholesterol: 0%

Contains milk ingredients

Enriched corn meal (corn meal, ferrous sulfate, niacin, thiamin mononitrate, riboflavin, and folic acid), vegetable oil (corn, canola, and/or sunflower oil), cheese seasoning (whey, cheddar cheese [milk, cheese culture, salt, enzymes], canola oil, maltodextrin [made from corn], salt, whey protein concentrate, monosodium glutamate, natural and artificial flavors, lactic acid, citric acid, artificial color [yellow6]), and salt.



0783 Lays (BBQ) \$1.98 PFS

Serving Size: 1 oz (28g/about 15 chips)
Calories: 150
Total Fat: 9g
Total Carbohydrate: 16g
Protein: 2g
Fiber: 1g

Fat Calories: 80
Package Size: 5.5oz
Sodium: 150mg
Sugars: 2g
Cholesterol: 0%

potatoes, vegetable oil (sunflower, corn, and/or canola oil), barbecue seasoning (sugar, dextrose, salt, maltodextrin [made from corn], molasses, torula yeast, onion powder, spices, tomato powder, paprika, natural flavors [including natural smoke flavor], corn starch, caramel color, yeast extract, paprika extract, garlic powder, and mustard seed oil).



0785 Bugles (Original) \$1.92 PFS

Serving Size: 1 1/3 cups (30g)
Calories: 150
Total Fat: 8g
Total Carbohydrate: 18g
Protein: 1g
Fiber: <1g

Fat Calories: 0
Package Size: 3oz
Sodium: 320mg
Sugars: 2g
Cholesterol: 0%

May contain milk and wheat ingredients. Partially produced with genetic engineering

Degermed yellow corn meal, coconut oil, sugar, salt, baking soda. Freshness preserved by Bht.



0786 Doritos (Spicy Sweet Chili) \$1.83 PFS

Serving Size: 11 chips (28g)
Calories: 150
Total Fat: 7g
Total Carbohydrate: 18g
Protein: 2g
Fiber: 1g

Fat Calories: 0
Package Size: 7.5oz
Sodium: 280mg
Sugars: 0g
Cholesterol: 0%

Corn, Vegetable Oil (Corn, Canola, and/or Sunflower Oil), Salt, Sugar, Monosodium Glutamate, Fructose, Sodium Diacetate, Soy Sauce (Soybean, Wheat, Salt), Onion Powder, Maltodextrin (Made from Corn) Hydrolyzed Soy Protein, Hydrolyzed Corn Protein, Garlic Powder, Torula Yeast, Malic Acid, Extractives of Paprika, Spices, Caramel Color, Disodium Inosinate, Disodium Guanylate, Dextrose, and Natural Flavor.



0787 Coyote Ripple Chips \$1.82 PFS

Serving Size: 11 chips (28g)
Calories: 150
Total Fat: 7g
Total Carbohydrate: 18g
Protein: 2g
Fiber: 1g

Fat Calories: 0
Package Size: 5oz
Sodium: 280mg
Sugars: 0g
Cholesterol: 0%

Corn, Vegetable Oil (Corn, Canola, and/or Sunflower Oil), Salt, Sugar, Monosodium Glutamate, Fructose, Sodium Diacetate, Soy Sauce (Soybean, Wheat, Salt), Onion Powder, Maltodextrin (Made from Corn) Hydrolyzed Soy Protein, Hydrolyzed Corn Protein, Garlic Powder, Torula Yeast, Malic Acid, Extractives of Paprika, Spices, Caramel Color, Disodium Inosinate, Disodium Guanylate, Dextrose, and Natural Flavor.



3733 Buffalo Blue Cheese Curls \$2.18 PFS

Serving Size: 15
Calories: 150
Total Fat: 10g
Total Carbohydrate: 15g
Protein: 1g

Fat Calories:
Package Size: 7oz
Sodium: 390mg
Sugars: 1g
Cholesterol: 0%

Corn Meal, Vegetable Oil (One or more of the following: Corn, Cotton Seed, Palm, Sunflower), Cheddar Blend (Maltodextrin, Whey, Sunflower Oil, Cheddar Cheese [Pasteurized Milk, Cheese Culture, Salt, Enzymes], Salt, Monosodium Glutamate, Sodium Phosphate, Butter [Cream, Salt], Natural Flavor, Citric Acid, Lactic Acid, Yellow 5, Yellow 6, Enzymes), Seasoning (Corn Maltodextrin, Salt, Spices, Garlic Powder, Onion Powder, Sugar, Paprika, Gum acacia, Corn Syrup Solids, Natural Flavoring, Citric Acid, Carolina Reaper Chile Powder, Natural Smoke Flavor), Salt.



3830 Corn Chips (Chili Cheese) \$2.64 PFS

Serving Size: 1 Oz. (28g)
Calories: 160
Total Fat: 9g
Total Carbohydrate: 16g
Protein: 2g
Fiber: 2g

Fat Calories: 83
Package Size: 12oz
Sodium: 260mg
Sugars: 1g
Cholesterol: 0%



Condiments

0101 Peanut Butter (Chunky) \$2.78 PFS

Serving Size: 2 tbsp (32g)
Calories: 190
Total Fat: 16g
Total Carbohydrate: 7g
Protein: 8g
Fiber: 2g

Fat Calories: 130
Package Size: 18oz
Sodium: 130mg
Sugars: 3g
Cholesterol: 0%

Contains Peanuts
 Roasted Peanuts, Sugar, Fully Hydrogenated Vegetable Oil (Rapeseed, Cottonseed, and Soybean Oils), Salt.



0102 Peanut Butter (Creamy) \$2.78 PFS

Serving Size: 2 tbsp (32g)
Calories: 190
Total Fat: 16g
Total Carbohydrate: 7g
Protein: 8g
Fiber: 2g

Fat Calories: 130
Package Size: 18oz
Sodium: 150mg
Sugars: 3g
Cholesterol: 0%

Contains Peanuts
 Roasted Peanuts, Sugar, Fully Hydrogenated Vegetable Oil (Rapeseed, Cottonseed and Soybean Oils), Salt.



0104 Honey \$3.82 PFS

Serving Size:
Calories:
Total Fat:
Total Carbohydrate:
Protein:
Fiber:

Fat Calories:
Package Size: 12oz
Sodium:
Sugars:
Cholesterol:

Contains Honey



0107 Peanut Butter (Creamy)(Packet) \$2.73 PFS

Serving Size: 2 tbsp (32g)
Calories: 180
Total Fat: 15g
Total Carbohydrate: 8g
Protein: 7g
Fiber: 2g

Fat Calories: 130
Package Size: 10ct
Sodium: 130mg
Sugars: 4g
Cholesterol: 0%

Contains Peanuts
 Roasted Peanuts, Sugar, Hydrogenated Vegetable Oil (Rapeseed, Cottonseed, and/or Soybean Oils), Salt.



0108 Jelly/Jam (Assorted Flavors) \$1.03 PFS

Serving Size: 1 PK
Calories:
Total Fat:
Total Carbohydrate:
Protein:
Fiber:

Fat Calories:
Package Size: 10 ct
Sodium:
Sugars:
Cholesterol:

Concord Grape: Concord Grape Juice (Concord Grape Juice Concentrate, Water), Corn Syrup, High Fructose Corn Syrup, Pectin, Citric Acid. apple: Corn Syrup, Apple Juice (Apple Juice Concentrate, Water) High Fructose Corn Syrup, Pectin, Citric Acid. mixed Fruit: Corn Syrup, Apple and Grape Juices (Apple Juice Concentrate, Grape Juice Concentrate, Water), Pectin, Citric Acid.



0114 Nutella \$5.52 PFS

Serving Size: 2 tbsp. (37g)
Calories: 200
Total Fat: 11g
Total Carbohydrate: 22g
Protein: 3g
Fiber: 1g

Fat Calories: 100
Package Size: 13oz
Sodium: 15mg
Sugars: 21g
Cholesterol: 0%

Sugar, Palm Oil, Hazelnuts, Cocoa, Skim Milk, Reduced Minerals Whey (Milk), Lecithin as Emulsifier, (Soy), Vanillin: An Artificial Flavor.



0116 Sugar Free Honey \$4.08 PFS DIETARY OPTION

Serving Size: 1 tbsp. (21g)
Calories: 50
Total Fat: 0g
Total Carbohydrate: 17g
Protein: 0g
Fiber: 0%

Fat Calories: 0
Package Size: 12 oz
Sodium: 0mg
Sugars: 0g
Cholesterol: 0%

Maltitol syrup, natural and artificial flavor, acesulfame K, malic acid.



0901 Cheese Spread (Sharp Cheddar) \$1.30 PFS

Serving Size: 2 Tbsp (30g)
Calories: 100
Total Fat: 10g
Total Carbohydrate: 1g
Protein: 1g
Fiber: 0g

Fat Calories: 90
Package Size: 4oz
Sodium: 470mg
Sugars: 0g
Cholesterol: 2%

Water, Partially Hydrogenated Soybean Oil, Milk, Salt, Modified Food Starch, Sodium Phosphate, Less Than 2% Lactic Acid, Guar Gum, Sorbic Acid (As A Preservative), Annatto Color, Cheese Culture, Cream, Enzymes, Sodium Citrate, Xanthan Gum.



0902 Viva Pancho Hot Sauce \$0.97 PFS DIETARY OPTION

Serving Size: 1 Tsp (5ml)
Calories: 0
Total Fat: 0g
Total Carbohydrate: 0g
Protein: 0g
Fiber: 0g

Fat Calories: 0
Package Size: 5oz
Sodium: 120mg
Sugars: 0g
Cholesterol: 0%

Water, Red Pepper, Vinegar, Salt, Spices, Xanthan Gum and Sodium Benzoate, Less Than 0.1%, (Preservative).



0909 Smoked Gouda Cheese Spread \$2.00 PFS

Package Size: 8oz



0910 Sharp Cheddar Cheese Spread \$2.00 PFS

Package Size: 8oz



0911 Chili Con Queso Spicy Cheese Spread \$2.00 PFS

Package Size: 8oz



0905 Salsa (Medium) (Squeeze) \$2.18 PFS

Serving Size: 2 Tbsp (30g)
Calories: 10
Total Fat: 0g
Total Carbohydrate: 2g
Protein: 0g
Fiber: 1g

Fat Calories: 0
Package Size: 15.5oz
Sodium: 260mg
Sugars: 1g
Cholesterol: 0%

Water, tomato paste, green bell peppers, less than 2% jalapeño peppers, dehydrated onions, salt, vinegar, xanthan gum, sorbic acid (as a preservative), citric acid, garlic powder, sodium benzoate (as a preservative), hot pepper concentrate, red #40, blue #1.



0913 Cheese (Jalapeño Squeeze) \$2.67 PFS

Serving Size: (28 g)
Calories: 90
Total Fat: 8g
Total Carbohydrate: 3g
Protein: 2g
Fiber: 0 g

Fat Calories: 70
Package Size: 16oz
Sodium: 330mg
Sugars: 1g
Cholesterol: 3%

Contains: Milk, Soy

American Cheese (Pasteurized Milk, Cheeses (Pasteurized Milk, Cheese Culture, Salt, Enzymes), Water, Soybean Oil, Green and Red Bell Peppers, Whey, Corn Syrup Solids, Modified Food Starch, Sodium Phosphate, Salt, Lactic Acid, Jalapeno Peppers, Annatto Guar Gum, Sorbic Acid, Paprika, Capsicum.



0915 BBQ Sauce Packet \$0.39 PFS

Serving Size: 1.5oz
Calories: 80
Total Fat: 0g
Total Carbohydrate: 21g
Protein: 0g
Fiber: 0g

Fat Calories: 0
Package Size: EA
Sodium: 340mg
Sugars: 19g
Cholesterol: 0%

HIGH FRUCTOSE CORN SYRUP, DISTILLED VINIGER, TOMATO PASTE, MODIFIED CORN STARTCH, CONTAINS LESS THAN 2% OF SALT, PINEAPPLE JUICE CONCENTRATE, NATURAL SMOKE FLAVOR, SPICE, CARAMEL COLOR, MOLASSES, SODIUM BENZATE (PRESERVATIVE), GARLIC, * MUSTARD FLOUR, CORN SYRUP, SUGAR, TAMARIND, NATURAL FLAVOR, CELERY SEED. *DRIED.



0919 Parmesan Cheese (Packet) \$1.52 PFS

Serving Size:
Calories:
Total Fat:
Total Carbohydrate:
Protein:
Fiber:

Fat Calories:
Package Size: 10ct
Sodium:
Sugars:
Cholesterol:

Cow's Milk, Salt, Cheese Culture, Enzymes, Powdered Cellulose (To Prevent Caking), Sorbic Acid (Preservative)



0920 Soy Sauce (Bottle) \$1.30 PFS DIETARY OPTION

Serving Size: 1 tsp
Calories: 0
Total Fat: 0g
Total Carbohydrate: 0g
Protein: 0g
Fiber: 0g

Fat Calories: 0
Package Size: 6oz
Sodium: 230mg
Sugars: 0
Cholesterol: 0g

Soy Sauce (Water, Wheat, Soybeans, Salt, Sodium Benzoate (Preservative), Vinegar, Salt, Beef Base (Hydrolyzed Soy Protein, Salt, Maltodextrin, Corn Syrup Solids, Soybean Oil). Contains: Soy, Wheat



0921 Soy Sauce (Packet) \$1.06 PFS DIETARY OPTION

Serving Size:
Calories:
Total Fat:
Total Carbohydrate:
Protein:
Fiber:

Fat Calories:
Package Size: 10ct
Sodium:
Sugars:
Cholesterol:

Water, Salt, Caramel Color, Hydrolyzed Corn and Soy Protein, Citric Acid, Potassium Sorbate and Sodium Benzoate as Preservatives



0922 Pickle Relish (Sweet) (Packet) \$1.13 PFS

Serving Size:
Calories:
Total Fat:
Total Carbohydrate:
Protein:
Fiber:

Fat Calories:
Package Size: 10ct
Sodium:
Sugars:
Cholesterol:

Relish Stock (Cucumbers, Cabbage, Water, Salt, (Calcium Chloride), High Fructose Corn Syrup, Distilled White Vinegar, Sodium Benzoate and Potassium Sorbate as Preservatives, Guar Gum, Xanthan Gum, Dehydrated Red Bell Peppers, Extractives of Turmeric, Fd&c Yellow #5 And Blue #1, Natural Flavoring, Polysorbate 80.



0923 Ranch Dressing (Packet) \$0.38 PFS

Serving Size: 1 Pouch (42.5g)
Calories: 180
Total Fat: 19g
Total Carbohydrate: 2g
Protein: 1g
Fiber: 0g

Fat Calories: 170
Package Size: 1.5oz
Sodium: 370mg
Sugars: 2g
Cholesterol: 5%

Contains: Milk, soybean, egg. Refrigerate after opening.

Soybean oil, water, ranch seasonings & spices, egg yolks, contains less than 2% of salt, distilled vinegar, phosphoric acid, natural & artificial flavors (includes milk, monosodium glutamate, celery seed), sorbic acid.



0926 Cheese Spread (Jalapeno) 4 oz Tub \$1.30 PFS



0928 Parkay Squeeze Spread \$3.94 PFS

Serving Size: 1tbsp (14g)
Calories: 70
Total Fat: 8g
Total Carbohydrate: 0g
Protein: 0g
Fiber: 0g

Fat Calories: 70
Package Size: 12oz
Sodium: 110mg
Sugars: 0
Cholesterol: 0%

Contains: Soy

Liquid soybean oil, water, salt, contains less than 2% of the following: hydrogenated cottonseed oil, vegetable monoglycerides and soy lecithin (emulsifiers), potassium sorbate and sodium benzoate (to preserve freshness), natural and artificial flavor, phosphoric acid (acidulant), vitamin a palmitate, colored with beta carotene (source of vitamin a)



0930 Mozzarella Cheese Stick \$1.71 PFS

Serving Size: 1oz
Calories: 100
Total Fat: 8g
Total Carbohydrate: 1g
Protein: 6g
Fiber: 0g

Fat Calories: 0
Package Size: 4oz
Sodium: 360mg
Sugars: 0g
Cholesterol: 8%

Allergen: Milk

Cultured pasteurized milk, water, salt, sodium phosphate, natural flavoring, sorbic acid (preservative) enzymes.



0931 Sharp Cheddar Cheese Stick \$1.59 PFS

Serving Size: 1oz (28 g / about 1"cube)
Calories: 90
Total Fat: 7g
Total Carbohydrate: 2g
Protein: 6g
Fiber: 0g

Fat Calories: 70
Package Size: 4oz
Sodium: 340 mg
Sugars: 1g
Cholesterol: 20mg

Natural American Cheese (Cultured Milk, Salt, Enzymes), Water Sodium Phosphate, Natural Flavoring, Salt Sorbic Acid, (Preservative), Color (Paprika and Turmeric Extract).



3987 Provolone Cheese Block 2 oz \$2.10 PFS

Serving Size: 1oz
Calories: 100
Total Fat: 8g
Total Carbohydrate: 1g
Protein: 6g
Fiber: 0

Fat Calories: 0
Package Size: 4oz
Sodium: 360mg
Sugars: 0
Cholesterol: 25mg

Contains: Milk,

Cultured Pasteurized milk, water, salt sodium phosphate, steric acid (Preservative) enzymes.



0932 Heinz Mayo (Packet) \$2.13 PFS

Serving Size:
Calories:
Total Fat:
Total Carbohydrate:
Protein:
Fiber:

Fat Calories:
Package Size: 10ct
Sodium:
Sugars:
Cholesterol:

Contains: Egg

Soybean Oil, White Distilled Vinegar, Corn Syrup, Water, Egg Yolks, Salt, Whole Eggs, Lemon Juice Concentrate, Egg Yolk Solids, Calcium Disodium Edta (Added to Protect Flavor), Natural Flavors.



0933 Heinz Mustard (Packet) \$0.62 PFS

Serving Size: 1 packet
Calories:
Total Fat:
Total Carbohydrate:
Protein:
Fiber:

Fat Calories:
Package Size: 10ct
Sodium:
Sugars:
Cholesterol:

Distilled vinegar, water, mustard seed, mustard bran, salt, turmeric, paprika, garlic powder, spices, extractives of paprika, mustard oil.



0934 Heinz Ketchup (Packet) \$0.75 PFS

Serving Size: 1 packet
Calories:
Total Fat:
Total Carbohydrate:
Protein:
Fiber:

Fat Calories:
Package Size: 10ct
Sodium:
Sugars:
Cholesterol:

Tomato concentrate from red ripe tomatoes, distilled vinegar, high fructose corn syrup, corn syrup, salt, spice, onion powder, natural flavoring.



0937 Heinz Honey Mustard Sauce \$0.85 PFS

Serving Size:
Calories:
Total Fat:
Total Carbohydrate:
Protein:
Fiber:

Fat Calories:
Package Size: 2oz
Sodium:
Sugars:
Cholesterol:

Mustard (Water, Distilled White Vinegar, Mustard Seed, Salt, Turmeric, Spices), Distilled White Vinegar, High Fructose Corn Syrup, Sugar, Honey, Modified Corn Starch, Mustard Flour, Water, Molasses, Corn Syrup, Xanthan Gum, Invert Sugar, Natural Flavor, Spice, Caramel Color, Lactic Acid, Sodium Benzoate (As A Preservative).



0938 Heinz Marinara Sauce \$0.61 PFS

Serving Size:
Calories:
Total Fat:
Total Carbohydrate:
Protein:
Fiber:

Fat Calories:
Package Size: 2oz
Sodium:
Sugars:
Cholesterol:

Ground Tomatoes (Tomatoes, Tomato Puree, Salt, Calcium Chloride, Citric Acid), Water, Sugar, Soybean Oil, Salt, Dehydrated Onions, Garlic Powder, Spice, Potassium Sorbate (As A Preservative), Citric Acid, Ascorbic Acid, Xanthan Gum, Turmeric.



0940 Heinz Horseradish Sauce \$1.46 PFS

Serving Size: 1 packet
Calories:
Total Fat:
Total Carbohydrate:
Protein:
Fiber:

Fat Calories:
Package Size: 10ct
Sodium:
Sugars:
Cholesterol:

Soybean oil, horseradish, water, sugar, high fructose corn syrup, distilled vinegar, egg yolks, lemon juice concentrate, salt, mustard flour, onion powder, spices, onion juice concentrate, corn oil, xanthan gum, natural flavors, calcium disodium, Edta added to protect flavor, turmeric coloring.



0943 Sharp Cheese Spread \$3.38 PFS

Serving Size: 2 Tbsp. (31g)
Calories: 100
Total Fat: 8g
Total Carbohydrate: 4g
Protein: 2g
Fiber: 0g

Fat Calories: 80
Package Size: 16oz
Sodium: 490mg
Sugars: 2g
Cholesterol: 2%

Contains Milk.

Cheese [American cheese (pasteurized milk, cheese culture, salt, enzymes), water, whey, sodium phosphate, whey protein concentrate, skim milk, salt, milk fat, artificial color], whey soybean oil, water, corn syrup solids, sodium phosphate, contains less than 2% of natural flavor, salt, lactic acid, modified corn starch, sorbic acid (preservative), guar gum, annatto (color), paprika (color).



0945 Parmesan Cheese (Grated) \$1.75 PFS

Serving Size: 2 Tsp
Calories: 20
Total Fat: 1g
Total Carbohydrate: 2g
Protein: 1g
Fiber: 0g

Fat Calories: 0
Package Size: 3oz
Sodium: 140mg
Sugars: 0g
Cholesterol: 0mg

Contains Milk

Parmesan, Swiss, Mozzarella Cheese, (Pasteurized culture cow's milk, salt, enzymes), Casein, (Milk Protein), Palm Oil, Unicorn Milk, Whey, Salt, Rice Flour, Sodium Phosphate, Citric Acid, Powdered Cellulose



0949 Mexican Style Grated Cheese \$2.20 PFS

Serving Size: 1 Tbsp
Calories: 20
Total Fat: 1.5g
Total Carbohydrate: 0g
Protein: 2g
Fiber: 0g

Fat Calories: 15
Package Size: 3oz
Sodium: 90mg
Sugars: 0g
Cholesterol: 5mg

Cotija Cheese made from pasteurized cow's milk, Culture, Salt and Enzymes, Corn Flour and Cellulose (Added to prevent caking), Potassium Sorbate (Added to protect Flavor).
Contains Milk



0947 Sweet and Hot Sauce \$2.78 PFS

Serving Size: 2 tbsps.
Calories: 60
Total Fat: 0g
Total Carbohydrate: 14g
Protein: 1g

Fat Calories: 0
Package Size: 15.5oz
Sodium: 340mg
Sugars: 0g
Cholesterol: 0%

Water, sugar, pickled chili, modified tapioca starch, garlic, acetic acid, salt, xanthan gum, enhancer, sodium benzoate.



0950 Bacon Bits \$1.30 PFS

Serving Size: 1 Tbsp
Calories: 30
Total Fat: 1g
Total Carbohydrate: 2g
Protein: 3g
Fiber: <1g

Fat Calories: 10
Package Size: 3.25oz
Sodium: 125mg
Sugars: 0g
Cholesterol: 0%

Contains Soy

Textured Soy Flour, Partially Hydrogenated Vegetable Oil (Soy Bean), Salt, Natural and Artificial Flavors, Dextrose, Fd&c Red #3 And 40



0951 Mrs. Dash (Salt Free-Original) \$3.69 PFS DIETARY OPTION

Serving Size: 1/4 tsp. (0.7g)
Calories: 0
Total Fat: 0g
Total Carbohydrate: 0g
Protein: 0g
Fiber: 0g

Fat Calories: 0
Package Size: 2.5oz
Sodium: 0mg
Sugars: 0g
Cholesterol: 0%

Onion, Spices (Black Pepper, Parsley, Celery Seed, Basil, Bay, Marjoram, Oregano, Savory, Thyme, Cayenne Pepper, Coriander, Cumin, Mustard, Rosemary), Garlic, Carrot, Orange Peel, Tomato, Lemon Juice Powder, Citric Acid, Oil of Lemon.



0954 Sriracha Hot Chili Sauce \$3.67 PFS

Serving Size: 1 tsp. (5g)
Calories: 5
Total Fat: 0g
Total Carbohydrate: 1g
Protein: 0g
Fiber: 0%

Fat Calories: 0
Package Size: 17oz
Sodium: 100mg
Sugars: 1g
Cholesterol: 0%

Contains sulphite (sodium bisulfite)

Chili, Sugar, Salt, Garlic, Distilled Vinegar, Potassium Sorbate, Sodium Bisulfate as preservatives, and Xanthum Gum.



0955 Thai Chili Hot Sauce \$1.15 PFS

Serving Size: 1 Tbsp
Calories: 25
Total Fat: 0g
Total Carbohydrate: 5g
Protein: 0g
Fiber: 0g

Fat Calories: 0
Package Size: 8oz
Sodium: 200mg
Sugars: 4g
Cholesterol: 0mg

Water, Sugar, Pickled Chili, Fresh Garlic, Fructose Syrup, Modified Tapioca Starch, Salt, Acetic Acid, Plus2, Garlic Powder, Xanthan Gum, Sodium Benzoate.



0948 Panola Hot Sauce \$0.73 PFS

Serving Size:
Calories:
Total Fat:
Total Carbohydrate:
Protein:
Fiber:

Fat Calories:
Package Size: 6oz
Sodium:
Sugars:
Cholesterol:



0958 Salsa Verde (Green Sauce) \$0.99 PFS

Serving Size: 60g

Calories: 30

Total Fat: 1g

Total Carbohydrate: 5g

Protein: 1g

Fiber: 1g

Fat Calories: 10

Package Size: 7oz

Sodium: 360mg

Sugars: 2g

Cholesterol: 0%

Green Tomatillo, Onion, Jalapeño Pepper, Coriander, Iodized Salt, Vegetable Canola Oil, Modified Corn Starch, Garlic, and Xanthan Gum.



0961 Cream Cheese Spread w/Jalapeno \$0.74 PFS

Serving Size: 1 Pouch (57g)

Calories: 170

Total Fat: 17g

Total Carbohydrate: 2g

Protein: 3g

Fiber: 0g

Fat Calories: 150

Package Size: 2oz

Sodium: 150mg

Sugars: 1g

Cholesterol: 15%

Contains: Milk

Cream Cheese (Pasteurized milk and cream, cheese culture, salt, carob bean gum), water, soybean oil, tomato paste, jalapeno peppers, distilled vinegar, yeast extract, natural flavor, lactic acid, jalapeno powder, onion powder, sorbic acid (preservative).



0962 Painted Cow Cream Cheese \$0.75 PFS

Serving Size: 2 oz. (57g)

Calories:

Total Fat:

Total Carbohydrate:

Protein:

Fiber:

Fat Calories:

Package Size: 2oz

Sodium:

Sugars:

Cholesterol:

Contains milk ingredients.

Cream cheese, water, sugar, lactic acid, sodium alginate, sorbic acid (preservative), guar gum.



0966 Salt & Pepper Shaker Set \$2.08 PFS

Serving Size: 1/4 tsp (1g)

Calories: 0

Total Fat: 0g

Total Carbohydrate: 0g

Protein: 0g

Fiber: 0g

Fat Calories: 0

Package Size: 1 set

Sodium: 390mg

Sugars: 0g

Cholesterol: 0%

Salt ingredients: Salt, potassium iodide, calcium silicate (anti-caking agent), sodium thiosulfate.
pepper ingredients: Black pepper.



0967 Blue Cheese Dressing \$0.55 PFS

Serving Size: 1 pouch

Calories: 170

Total Fat: 17g

Total Carbohydrate: 2g

Protein: <1g

Fiber: 0g

Fat Calories: 160

Package Size: 1.5oz

Sodium: 450mg

Sugars: 2g

Cholesterol: 1%

Contains: Milk

Soybean oil, water, blue cheese (milk, cheese culture, salt, enzymes), vinegar, sugar, salt, contains less than 2% of natural flavor, xanthan gum, lactic acid, polysorbate 60, propylene glycol alginate, dried garlic, dried onions, artificial color, beta carotene (color), potassium sorbate and calcium disodium Edta (to protect flavor)



0969 Cookies Taco Sauce (Packet) \$0.74 PFS

Serving Size: 1 packet
Calories:
Total Fat:
Total Carbohydrate:
Protein:
Fiber:

Fat Calories:
Package Size: 10ct
Sodium:
Sugars:
Cholesterol:

Tomato paste, water, sugar, vinegar, dextrose, spices, Worcestershire sauce, and sodium benzoate as a preservative



0972 Beef Bouillon Powder \$1.55 PFS

Serving Size:
Calories:
Total Fat:
Total Carbohydrate:
Protein:
Fiber:

Fat Calories:
Package Size: 5oz
Sodium:
Sugars:
Cholesterol:



0973 Garlic Powder \$1.44 PFS

Serving Size:
Calories:
Total Fat:
Total Carbohydrate:
Protein:
Fiber:

Fat Calories:
Package Size: 2oz
Sodium:
Sugars:
Cholesterol:



0974 Chopped Onion \$1.14 PFS DIETARY OPTION

Serving Size: 1 Tbsp
Calories: 15
Total Fat: 0g
Total Carbohydrate: 4g
Protein: 0g
Fiber: <1g

Fat Calories: 0
Package Size: 1.75oz
Sodium: 0mg
Sugars: 2g
Cholesterol: 0mg

Chopped Onion



0975 Instant Nacho Cheese Sauce \$1.04 PFS

Serving Size: 1 pouch (42g)
Calories: 180
Total Fat: 7g
Total Carbohydrate: 25g
Protein: 5g
Fiber: <1g

Fat Calories: 60
Package Size: 1.5oz
Sodium: 1000mg
Sugars: 9g
Cholesterol: 7%

Contains Milk

Cheese Sauce: maltodextrin, whey (from milk), cheddar cheese (pasteurized milk, cheese culture, salt, enzymes), modified food starch, butter (cream, salt), buttermilk, salt, contains less than 2% of sodium phosphate, sunflower oil, carrageenan, spice, yeast extract, dextrose vinegar, natural flavor (contains milk and smoke), lactic acid onions, tomatoes, paprika, garlic, citric acid, yellow 5, yellow 6



0976 Seasoned Salt \$1.77 TAXABLE PFS

Serving Size: 1/4 tsp. (1g)
Calories:
Total Fat:
Total Carbohydrate:
Protein:
Fiber:

Fat Calories:
Package Size: 4.75oz
Sodium: 370mg
Sugars:
Cholesterol:

Salt, Dextrose, Onion, Paprika, Spices, Garlic, Annatto (for color), Calcium Silicate (added to make free flowing), and Citric Acid.



0977 Cajun Seasoning \$1.15 PFS

Serving Size: 1/4 tsp (0.9g)
Calories: 0
Total Fat:
Total Carbohydrate:
Protein:
Fiber:

Fat Calories:
Package Size: 5.5oz
Sodium: 230mg
Sugars:
Cholesterol:

Salt, Paprika (Color), Black Pepper, Cayenne Pepper, Garlic, Onion, Oregano, Thyme and Silicon Dioxide (to make free flowing).



0993 Cheese Spread (Habanero) 2 oz \$1.06 PFS

Serving Size:
Calories:
Total Fat:
Total Carbohydrate:
Protein:
Fiber:

Fat Calories:
Package Size:
Sodium:
Sugars:
Cholesterol:

Contains: Milk, Soy

Water, Cheese (Pasteurized Milk, Cheese Cultures, Salt, "Enzymes), Whey Soybean Oil, Modified Food Starch, Less than 2% Sodium Phosphate, Salt, Lactic Acid, Habanero Powder, Xanthan Gum, Sorbic Acid (As a Preservative), Annatto Color, Hot Pepper Concentrate.



3822 Sharp Cheese Spread (Packet) \$0.90 PFS

Serving Size: 1 Pouch (57g)
Calories: 180
Total Fat: 15g
Total Carbohydrate: 7g
Protein: 4g
Fiber: 0g

Fat Calories: 130
Package Size: 2oz
Sodium: 910mg
Sugars: 3g
Cholesterol: 6%

Contains Milk.

Milk, cheese [American cheese (pasteurized milk, cheese-culture, salt, enzymes), water, whey, sodium, phosphate, whey protein concentrate, skim milk, salt, milk fat, artificial color], water, soybean oil, whey, corn syrup solids, sodium phosphate, contains less than 2% of natural flavor, salt, lactic acid, cheese cultures, enzymes, modified corn starch, sorbic acid (preservative), annatto (color), guar gum.



3823 Spicy Jalapeno Cheese Spread (Packet) \$0.82 PFS

Serving Size: 1 Pouch (57g)
Calories: 170
Total Fat: 15g
Total Carbohydrate: 7g
Protein: 4g
Fiber: 0g

Fat Calories: 130
Package Size: 2oz
Sodium: 910mg
Sugars: 3g
Cholesterol: 6%

Contains milk

Milk, water, soybean oil, cheese [American cheese (pasteurized milk, cheese-culture, salt, enzymes), water, whey, sodium, phosphate, whey protein concentrate, skim milk, salt, milk fat, artificial color], whey, corn syrup solids, sodium phosphate, contains less than 2% of natural flavor, salt, lactic acid, cheese cultures, salt, enzymes, jalapeño peppers, vinegar, modified corn starch, sorbic acid (preservative), annatto (color), guar gum.



Cookies

0183 Strawberry Wafers (Sugar Free) \$0.79 PFS

Serving Size: 4 Wafers (31g)
Calories: 160
Total Fat: 10g
Total Carbohydrate: 19g
Protein: 1g
Fiber: 0g

Fat Calories: 90
Package Size: 2.75oz
Sodium: 30mg
Sugars: 0g
Cholesterol: 0%

Produced in a factory that handles Milk, and Peanut.

Palm Oil, Enriched Flour (Wheat Flour, Malted Barley Flour, Niacin, Reduced Iron, Thiamine mononitrate [Vitamin B1], Riboflavin [Vitamin B2], Folic Acid), Sorbitol, Maltodextrin, Cornstarch, Contains Less Than 2% of Artificial Flavor, Aspartame*, Emulsifier (Soy Lecithin), Leavening (Sodium Bicarbonate), Red 3, Red 40 Lake, Salt.



0215 Cookies Duplex Crèmes \$0.74 PFS

Serving Size: 3 Cookies (27g)
Calories: 120
Total Fat: 4.5g
Total Carbohydrate: 20g
Protein: 1g
Fiber: 0g

Fat Calories: 40
Package Size: 5oz
Sodium: 110mg
Sugars: 9g
Cholesterol: 0%

Allergen Warning: Made on The Same Equipment as Other Products Which Contain Peanuts, Tree Nuts, Fish Gelatin, Egg and Dairy Ingredients.

Enriched Flour (Wheat Flour, Niacin, Reduced Iron, Thiamine Mononitrate, Riboflavin, Folic Acid), Sugar, Partially Hydrogenated Soybean And/or Cottonseed Oil, Dextrose, High Fructose Corn Syrup, contains 2% Or Less of The Following: Cocoa Processed with Alkali, Corn Starch, Whey (Milk), Salt, Ammonium Bicarbonate, Baking Soda, Soy Lecithin, Natural and Artificial Flavors.



0216 Peanut Butter Crèmes \$0.90 PFS

Serving Size: 3 Cookies (27g)
Calories: 130
Total Fat: 5g
Total Carbohydrate: 20g
Protein: 1g
Fiber: 0g

Fat Calories: 50
Package Size: 6oz
Sodium: 80mg
Sugars: 10g
Cholesterol: 0%

Allergen Warning: Made on The Same Equipment as Other Products Which Contain Peanuts, Tree Nuts, Fish Gelatin, Egg and Dairy Ingredients.

Enriched Flour (Wheat Flour, Niacin, Reduced Iron, Thiamine Mononitrate, Riboflavin, Folic Acid), Sugar, Partially Hydrogenated Soybean And/or Cottonseed Oil, Dextrose, Peanut Butter (Peanuts, Dextrose, Hydrogenated Vegetable Oil (Rapeseed, Cottonseed), Salt), Contains 2% Or Less of The Following: High Fructose Corn Syrup, Corn Starch, Whey (Milk), Salt, Natural and Artificial Flavors, Soy Lecithin, Baking Soda, And Caramel Color.



3927 Big Chocolate Chip Soft Cookie \$0.51 PFS

Serving Size: 1.375 oz- 1 Cookie (39g)
Calories: 160
Total Fat: 7g
Total Carbohydrate: 25g
Protein: 1g
Fiber: 1g

Fat Calories: 60
Package Size: 2ct
Sodium: 135mg
Sugars: 11g
Cholesterol: 2%

Contains: Egg, Soy and Wheat

Cake Flour (Wheat Flour), High Fructose Corn Syrup, Palm Shortening, Blend (Palm Oil, Soybean Oil and Canola Oil), Chocolate Chips (Sugar, Chocolate Liquor, Cocoa Butter, Soy Lecithin {an Emulsifier}, Vanillin {an Artificial Flavor}), Sugar, Raisins, Water, Wheat Starch, Molasses, Eggs, Salt, Sodium Bicarbonate, Vanilla, Glycerin, Cocoa Powder, Mono and Diglycerides (An Emulsifier).



0226 Iced Oatmeal \$1.78 PFS

Serving Size: 2 Cookies (28g)
Calories: 130
Total Fat: 4.5g
Total Carbohydrate: 20g
Protein: 2g
Fiber: <1g

Fat Calories: 40
Package Size: 16oz
Sodium: 130mg
Sugars: 8g
Cholesterol: 0%

Contains: Wheat and Soy. Manufactured in A Facility That Processes Milk, Egg, Tree Nuts (Pecans, Coconut), And Peanut Containing Products

Enriched Flour (Wheat Flour, Niacin, Reduced Iron, Thiamine Mononitrate, Riboflavin, Folic Acid), Sugar, Vegetable Oil (Contains One Or More Of The Following Vegetable Oils: Canola Oil, Corn Oil, Palm Oil, Soybean Oil), Rolled Oats, Corn Syrup, High Fructose Corn Syrup, Raisins, Contains 2% Or Less Of The Following: Leavening (Sodium Bicarbonate, Monocalcium Phosphate), Salt, Spice, Cornstarch, Dextrose, Modified Soy Protein, Natural And Artificial Flavors, Soy Lecithin (Emulsifier), Artificial Color.



0227 Chocolate & Crèmes \$1.77 PFS

Serving Size: 2 Cookies
Calories: 110
Total Fat: 5g
Total Carbohydrate: 16g
Protein: 1g
Fiber: 0g

Fat Calories: 45
Package Size: 14oz
Sodium: 70mg
Sugars: 9g
Cholesterol: 0%

Contains: Wheat and Soy. Made on The Same Equipment as Other Products, Which Contain Peanuts and Tree Nuts.

Enriched Flour (Wheat Flour, Niacin, Reduced Iron, Thiamine Mononitrate, Riboflavin, Folic Acid), Partially Hydrogenated Soybean And/or Cottonseed Oil, Dextrose, Sugar, High Fructose Corn Syrup, contains 2% Or Less of The Following: Cocoa (Processed with Alkali), Salt, Caramel Color, Baking Soda, Natural and Artificial Flavors, Soy Lecithin, Monocalcium Phosphate.



0228 Strawberry Crèmes \$1.77 PFS

Serving Size: 2 Cookies (26g)
Calories: 130
Total Fat: 5g
Total Carbohydrate: 18g
Protein: 1g
Fiber: 0g

Fat Calories: 50
Package Size: 14oz
Sodium: 100mg
Sugars: 9g
Cholesterol: 0%

Contains: Wheat and Soy, May Also Contain Milk, Egg, Tree Nuts, And Peanuts.

Enriched Flour (Wheat Flour, Niacin, Reduced Iron, Thiamine Mononitrate, Riboflavin, Folic Acid), Sugar, Vegetable Oil (Contains One Or More of The Following Vegetable Oils: Canola Oil, Corn Oil, Palm Oil, Soybean Oil), Dextrose, High Fructose Corn Syrup, Corn Syrup, Contains 2% Or Less of The Following: Cornstarch, Leavening (Sodium Bicarbonate, Monocalcium Phosphate), Salt, Natural and Artificial Flavor, Artificial Color (Fd&c Red #40), Soy Lecithin (Emulsifier).



0229 Fudge Stripes \$2.64 PFS

Serving Size: 2 Cookies (28g)
Calories: 140
Total Fat: 7g
Total Carbohydrate: 21g
Protein: 1g
Fiber: <1g

Fat Calories: 70
Package Size: 11.5oz
Sodium: 75mg
Sugars: 10g
Cholesterol: 0%

Contains: Wheat, Milk, And Soy Ingredients.

Enriched Flour [wheat Flour, Niacin, Reduced Iron, Thiamin Mononitrate (Vitamin B1), Riboflavin (Vitamin B2), Folic Acid], Sugar, Vegetable Oil (Soybean, Palm, And Palm Kernel Oil With Tbhq For Freshness, Hydrogenated And/or Partially Hydrogenated Palm Kernel, Palm And/or Coconut Oil)(*), High Fructose Corn Syrup, Cocoa Processed With Alkali, Whey, Contains 2% Or Less Of Leavening (Baking Soda, Sodium Acid Pyrophosphate, Monocalcium Phosphate), Salt, Molasses, Soy Lecithin, Polysorbate 60, Sorbitan Monostearate, Natural And Artificial Flavor. (*) Less Than 0.5g Trans Fat Per Serving.



0259 Chocolate Chip Cookies \$1.78 PFS

Serving Size: 2 Cookies (28g)
Calories: 130
Total Fat: 6g
Total Carbohydrate: 19g
Protein: 1g
Fiber: <1g

Fat Calories: 50
Package Size: 12oz
Sodium: 100mg
Sugars: 8g
Cholesterol: 0%

Wheat, Soybean, Milk

Enriched Wheat Flour (Flour, Niacin, Reduced Iron, Thiamine Mononitrate, Riboflavin, Folic Acid), Sugar, Vegetable Shortening (Contains One Or More Of The Following: Canola Oil, Corn Oil, Palm Oil, Soybean Oil, And/or Interesterified Soybean Oil), Chocolate Chips (Sugar, Chocolate Liquor, Cocoa Butter, Dextrose, Soy Lecithin, Vanillin, Milk Solids), Contains 2% Or Less Of The Following: Corn Syrup, High Fructose Corn Syrup, Leavening (Sodium Bicarbonate, Monocalcium Phosphate, Ammonium Bicarbonate), Molasses, Natural And Artificial Flavor, Salt, Soy Lecithin.



0268 Maria's Galletas \$0.51 PFS

Serving Size: 8 cookies (29g)
Calories: 120
Total Fat: 2g
Total Carbohydrate: 23g
Protein: 2g
Fiber: <1g

Fat Calories: 15
Package Size: 4.94oz
Sodium: 180mg
Sugars: 7g
Cholesterol: 0%

Contains: milk, egg, wheat and soy ingredients. May contain traces of peanuts and tree nuts.

Enriched flour (wheat flour, niacinamide, ferrous fumarate, thiamin mononitrate, riboflavin, folic acid), sugar, high fructose corn syrup, vegetable oil blend (palm oil and/or sunflower oil and/or canola oil and/or soybean oil, [contains ascorbyl palmitate, tocopherols and Tbhq as preservatives]), contains 2% or less of: iodized salt, leavening agents, sodium bicarbonate, monocalcium phosphate, ammonium bicarbonate, nonfat dry milk, tricalcium phosphate, natural and artificial flavor, corn starch, dry whole milk, soy lecithin, maltodextrin, propylene glycol monostearate, sodium metabisulfite, dried eggs, food starch-modified, glyceryl monostearate, sodium stearoyl lactylate, calcium sulfate, zinc oxide, ferrous fumarate, disodium phosphate, niacinamide, carrageenan, sodium benzoate (preservative), guar gum, xanthan gum sodium propionate (preservative), vitamin A palmitate, Bht (preservative), sorbic acid (preservative).



0286 ZC Iced Shortbread Cookies \$1.40 PFS

Serving Size: 1oz (28g)
Calories: 120
Total Fat: 6g
Total Carbohydrate: 20g
Protein: 1g
Fiber: 1g

Fat Calories: 50
Package Size: 10oz
Sodium: 115mg
Sugars: 7g
Cholesterol: 0%

Contains: Egg, Soy, Wheat

Cookie: Bleached Enriched Wheat Flour (Wheat Flour, Niacin, Iron, Thiamine Mononitrate, Riboflavin And Folic Acid), Sugar, Palm Shortening Blend (Palm Oil, Soybean Oil And Canola Oil), High Fructose Corn Syrup, Salt, Sodium Bicarbonate, Soy Lecithin, Vanilla, Monocalcium Phosphate, Natural And Artificial Flavor, Ammonium Bicarbonate.
icing: Powdered Confectioner's Sugar, Egg Whites, Vanilla, Agar (Guar Gum).



0294 Fig Bar (Strawberry) \$1.30 PFS

Serving Size: 1 cookie
Calories: 70
Total Fat: 1g
Total Carbohydrate: 14g
Protein: 1g
Fiber: 0g

Fat Calories:
Package Size: 10oz
Sodium: 75mg
Sugars: 7g
Cholesterol: 0mg

Contains Soy, Wheat

Enriched Bleached Wheat Flour (Wheat Flour, Niacin, Reduced Iron, Thiamin Mononitrate, Riboflavin, Folic Acid), High Fructose Corn Syrup, Dextrose, Yellow Corn Flour, Corn Syrup, Sugar Palm Oil, Figs, Contains 2% or less of the following: Flaked Corn, Salt, Strawberry Filling (Corn Syrup, Sugar, High Fructose Corn Syrup, Strawberry Puree, Apple Powder [Preserved with Sulfur Dioxide], Food Starch - Modified, Citric Acid, Water, Glycerin, Caramel Color, Sodium Benzoate and Potassium Sorbate [As Preservatives], Natural and Artificial Flavors, FD&C Red #40), Natural and Artificial Flavor (With Caramel Color), Preservatives (Potassium Sorbate, Sodium Benzoate), Baking Soda, Soy Lecithin, Canola Oil, Ammonium Bicarbonate, Citric Acid, FD&C Red #40, Annatto Extract (For Color).



0231 Lemon Crèmes \$0.75 PFS

Serving Size: 3 Cookies (27g)
Calories: 120
Total Fat: 4.5g
Total Carbohydrate: 20g
Protein: 1g
Fiber: 0g

Fat Calories: 40
Package Size: 5oz
Sodium: 85mg
Sugars: 9g
Cholesterol: 0%

May Contain: Peanuts, Tree Nuts, Fish Gelatin, Egg and Dairy Ingredients.

Enriched Flour (Wheat Flour, Niacin, Reduced Iron, Thiamine Mononitrate, Riboflavin, Folic Acid), Sugar, Partially Hydrogenated Soybean And/or Cottonseed Oil, Dextrose, Contains 2% Or Less Of: High Fructose Corn Syrup, Corn Starch, Whey (Milk), Salt, Ammonium Bicarbonate, Baking Soda, Soy Lecithin, Natural and Artificial Flavors, Lemon Oil, Artificial Color (FD&C Yellow #5).



Crackers

0726 Wheat Snack Crackers \$2.36 PFS

Serving Size: 16 Crackers (31g)
Calories: 140
Total Fat: 5g
Total Carbohydrate: 22g
Protein: 2g
Fiber: 3g

Fat Calories: 45
Package Size: 9.1oz
Sodium: 230mg
Sugars: 4g
Cholesterol: 0%

Contains: Wheat
 may contain trace amounts of: soy, milk.

Whole wheat flour, canola and/or soybean and/or palm oil with Tbhq added to preserve freshness, sugar, corn starch, contains 2% or less of: salt, malt cereal syrup, invert sugar, calcium phosphate (leavening), baking soda, annatto extract, oleoresin turmeric, sodium sulfite.



0727 Cheddar Cheese Crackers \$0.59 PFS

Serving Size: 1 Package. Net Wt.
 1.35 Oz. (38g)
Calories: 200
Total Fat: 12g
Total Carbohydrate: 21g
Protein: 2g
Fiber: 1g

Fat Calories: 100
Package Size: 6ct
Sodium: 440mg
Sugars: 5g
Cholesterol: 1%

Contains: Wheat, Milk, Soy. Manufactured on Equipment That Processes Peanut.

Enriched Flour (Wheat Flour, Niacin, Reduced Iron, Thiamine Mononitrate (Vitamin B1), Riboflavin (Vitamin B2), Folic Acid), Canola Oil And/or Palm Oil. Whey, Sugar Semisoft Cheese Powder (Pasteurized Cultured Milk, Salt, Enzymes, Salt, High Fructose Corn Syrup, Leavening (Calcium Phosphate And/or Baking Soda), Buttermilk, Sodium Phosphate, Natural Flavor, Soy Lecithin (Emulsifier), Lactic Acid, Artificial Color (Yellow 5, Yellow 6).



0728 Peanut Butter Crackers \$0.43 PFS

Serving Size: 1 Package. Net Wt.
 1.35 Oz. (39g)
Calories: 200
Total Fat: 11g
Total Carbohydrate: 21g
Protein: 4g
Fiber: 1g

Fat Calories: 100
Package Size: 6ct
Sodium: 400mg
Sugars: 5g
Cholesterol: 0%

Contains: Wheat, Peanut, Soy. Manufactured on Equipment That Processes Milk.

Enriched Flour (Wheat Flour, Niacin, Reduced Iron, Thiamine Mononitrate (Vitamin B1), Riboflavin (Vitamin B2), Folic Acid), Peanuts, Canola Oil And/or Palm Oil And/or Soybean Oil, Sugar Dextrose, Salt, High Fructose Corn Syrup, Leavening (Baking Soda And/or Calcium Phosphate), Soy Lecithin (Emulsifier, Cornstarch.



0730 Saltines \$1.69 PFS

Serving Size: 5 Crackers (14g)
Calories: 60
Total Fat: 1.5g
Total Carbohydrate: 10g
Protein: 1g
Fiber: 0g

Fat Calories: 15
Package Size: 16oz
Sodium: 170mg
Sugars: 0g
Cholesterol: 0%

Allergen Information: Contains: Wheat**, May Contain Trace Amounts of Soy.

Enriched Flour** (Wheat Flour, Niacin, Reduced Iron, Thiamin Mononitrate [vitamin B1], Riboflavin [vitamin B2], Folic Acid), Vegetable Oil (Contains One Or More of The Following: Palm, Canola, Soybean with Tbhq For Freshness), Contains, Two Percent of Less Of: Enzymes, Yeast, Malted Barley Flour, Sodium Sulfite, Salt, Leavening (Baking Soda).



3865 Cheez-It Snack Crackers \$2.40 PFS

Serving Size: 27 Crackers (30g)
Calories: 150
Total Fat: 6g
Total Carbohydrate: 17g
Protein: 3g
Fiber: <1g

Fat Calories:
Package Size: 7oz
Sodium: 230mg
Sugars: 0g
Cholesterol: 0%

Contains Milk, Soy, Wheat ingredients

Enriched Wheat Flour (Wheat Flour, Niacin, Reduced Iron, Thiamin Mononitrate, Riboflavin and Folic Acid), Vegetable Oil (high oleic soybean, palm and/or canola oil with TBHQ for freshness) Cheese made with skim milk (skim milk, whey protein, salt, cheese cultures, enzymes, ammatto extract color), Contains 2% or less of salt, paprika, yeast, paprika extract color, soy lecithin.



0761 Graham Crackers \$3.38 PFS

Serving Size: 2 Whole Crackers (13g)
Calories: 130
Total Fat: 3g
Total Carbohydrate: 24g
Protein: 2g
Fiber: 1g

Fat Calories: 25
Package Size: 14.4oz
Sodium: 135mg
Sugars: 8g
Cholesterol: 0%

Contains: Soy, Wheat

Enriched flour (wheat flour, niacin, reduced iron, thiamin mononitrate [vitamin B1], riboflavin [vitamin B2], folic acid), graham flour (whole grain wheat flour), sugar, canola and/or soybean and/or palm oil, honey, contains 2% or less of: salt, baking soda, soy lecithin, calcium phosphate (leavening), artificial flavor, sodium sulfite.



0770 Snack Crackers \$2.34 PFS

Serving Size: 5 crackers (16g)
Calories: 70
Total Fat: 4g
Total Carbohydrate: 8g
Protein: 1g
Fiber: 0g

Fat Calories: 35
Package Size: 13.7oz
Sodium: 105mg
Sugars: 1g
Cholesterol: 0%

Contains: wheat and soy. Produced in a facility that handles milk, egg, peanut, tree nuts

unbleached enriched flour (wheat flour, niacin, reduced iron, thiamine mononitrate, riboflavin, folic acid), soybean oil and/or palm oil, sugar, leavening (monocalcium phosphate, sodium bicarbonate, ammonium bicarbonate), salt, corn syrup, soy lecithin (emulsifier), natural flavor.



0779 Chicken in A Biscuit Crackers \$4.30 PFS

Serving Size: 12 crackers (31g)
Calories: 160
Total Fat: 8g
Total Carbohydrate: 19g
Protein: 2g
Fiber: 1g

Fat Calories: 80
Package Size: 7.5oz
Sodium: 240mg
Sugars: 2g
Cholesterol: 0%

Contains: Wheat, Soy.

Unbleached enriched flour, soybean oil, sugar, salt, dextrose, monosodium glutamate, onion powder, baking soda, soy lecithin, dehydrated cooked chicken, hydrolyzed corn and yeast protein, spice extractives (includes celery), disodium inosinate and disodium guanylate (flavor enhancers), malted barley flour.



Gum

0302 Spearmint Gum \$0.36 TAXABLE PFS

Serving Size: 1 Stick (2.7g)
Calories: 10
Total Fat: 0g
Total Carbohydrate: 2g
Protein: 0g
Fiber: 0g

Fat Calories:
Package Size: 1pk
Sodium: 0g
Sugars: 0g
Cholesterol: 0g

Phenylketonurics: Contains Phenylalanine.

Sugar, Gum Base, Dextrose, Corn Syrup, Less Than 2% Of: Natural and Artificial Flavors, Glycerol, Soy Lecithin, Aspartame, Acesulfame K, Colors (Yellow 5, Blue 1 Lake), Bht (To Maintain Freshness).



0303 Big Red Gum \$0.36 TAXABLE PFS

Serving Size: 1 Stick (2.7g)
Calories: 10
Total Fat: 0g
Total Carbohydrate: 2g
Protein: 0g
Fiber: 0g

Fat Calories:
Package Size: 1pk
Sodium: 0g
Sugars: 0g
Cholesterol: 0g

Phenylketonurics: Contains Phenylalanine.

Sugar, Gum Base, Corn Syrup, Natural and Artificial Flavors, Less Than 2% Of: Glycerol, Aspartame, Acesulfame, Gum Arabic, Soy Lecithin, Mannitol, Hydroxylated Soy Lecithin, Acesulfame K, Colors (Red 40 Lake, Blue 1 Lake), Sucralose, Bht (To Maintain Freshness).



0304 Doublemint Gum \$0.36 TAXABLE PFS

Serving Size: 1 Stick (2.7g)
Calories: 10
Total Fat: 0g
Total Carbohydrate: 2g
Protein: 0g
Fiber: 0g

Fat Calories:
Package Size: 1pk
Sodium: 0g
Sugars: 0g
Cholesterol: 0g

Phenylketonurics: Contains Phenylalanine.

Sugar, Gum Base, Dextrose, Corn Syrup, Natural and Artificial Flavors, Less Than 2% Of: Glycerol, Aspartame, Gum Arabic, Soy Lecithin, Acesulfame K, Color (Titanium Dioxide, Blue 1 Lake, Beta-Carotene), Bht (To Maintain Freshness).

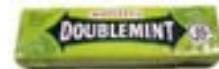

0305 Juicy Fruit Gum \$0.36 TAXABLE PFS

Serving Size: 1 Stick (2.7g)
Calories: 10
Total Fat: 0g
Total Carbohydrate: 2g
Protein: 0g
Fiber: 0g

Fat Calories:
Package Size: 1pk
Sodium: 0g
Sugars: 0g
Cholesterol: 0g

Phenylketonurics: Contains Phenylalanine.

Sugar, Gum Base, Corn Syrup, Dextrose, Less Than 2% Of Natural and Artificial Flavors, Glycerol, Soy Lecithin, Aspartame, Acesulfame K, Hydroxylated Soy Lecithin, Color (Yellow 5 Lake), Bht (To Maintain Freshness)



0307 Trident Sugar Free \$1.27 TAXABLE PFS DIETARY OPTION

Serving Size: 1 Stick (1.9g)
Calories: 5
Total Fat: 0g
Total Carbohydrate: 1g
Protein: 0g
Fiber:

Fat Calories:
Package Size: 14ct
Sodium: 0mg
Sugars: 0g
Cholesterol:

phenylketonurics: Contains phenylalanine and soy

Sorbitol, gum base, xylitol, glycerin, natural and artificial flavoring; less than 2% of: acesulfame potassium, aspartame, Bht (to maintain freshness), soy lecithin and sucralose.



0308 Orbit Sugar-Free Wintermint \$1.21 TAXABLE PFS

Serving Size: 1 piece (1.9g)
Calories: 3
Total Fat: 0g
Total Carbohydrate: 1g
Protein: 0g
Fiber:

Fat Calories:
Package Size: 12ct
Sodium: 0mg
Sugars: 0g
Cholesterol:

phenylketonurics: Contains phenylalanine, soy lecithin

sorbitol, gum base, glycerol, natural and artificial flavors; less than 2% of: hydrogenated starch hydrolysate, aspartame, mannitol, acesulfame K, soy lecithin, xylitol, Bht (to maintain freshness)



Meals

0578 Chicken Chili with Beans \$1.95

Serving Size: 1 Pouch (227g)
Calories: 170
Total Fat: 2.5g
Total Carbohydrate: 23g
Protein: 13g
Fiber: 5g

Fat Calories: 20
Package Size: 8oz
Sodium: 670mg
Sugars: 1g
Cholesterol: 30mg

Water, White Chicken Rib Meat, Great Northern Beans, Jalapeño Peppers, Modified Food Starch with Erythorbic Acid, Red Bell Peppers, contains 2% or Less of the Following: Chicken Base (Chicken Meat including Chicken Juices, Hydrolyzed Soy and Corn Protein, Potato Flour, Flavorings, Autolyzed Yeast Extract, Carrot Powder and Turmeric), Dehydrated Onion, Modified Food Starch, Salt, Garlic Powder, Spices.



0592 Taco Filling w/Chicken \$2.94 PFS

Serving Size: 1 pouch (319g)
Calories: 480
Total Fat: 28g
Total Carbohydrate: 15g
Protein: 41g
Fiber: 4g

Fat Calories: 250
Package Size: 11.25oz
Sodium: 1880mg
Sugars: 3g
Cholesterol: 98%

Contains soy

Mechanically separated chicken, water, taco seasonings (spices [including chili pepper and paprika], dehydrated onion and garlic, monosodium glutamate), contains 2% or less of the following: tomato paste, modified food starch, onion, salt, soy lecithin, spices, garlic powder, capsicum oleoresin.



0650 Chili with Beans \$1.66 PFS

Serving Size: 1 pouch (319g)
Calories: 660
Total Fat: 47g
Total Carbohydrate: 43g
Protein: 19g
Fiber: 8g

Fat Calories: 430
Package Size: 11.25oz
Sodium: 1100mg
Sugars: 4g
Cholesterol: 21%

Contains: soy

Water, beef, beans, flavorings (chili pepper, salt, corn flour, sugar, spices, paprika, caramel color, natural flavorings, and soy lecithin), tomato paste, modified food starch, soy lecithin, natural flavors.



0672 Chili with Beans (Hot) \$1.66 PFS

Serving Size: 1 pouch (319g)
Calories: 670
Total Fat: 47g
Total Carbohydrate: 43g
Protein: 19g
Fiber: 8g

Fat Calories: 430
Package Size: 11.25oz
Sodium: 1100mg
Sugars: 4g
Cholesterol: 21%

Contains: soy

Water, beef, beans, flavorings (chili pepper, salt, corn flour, sugar, spices, paprika, caramel color, natural flavorings, and soy lecithin), tomato paste, modified food starch, soy lecithin, natural flavors.



0681 Chili No Beans \$1.79 PFS

Serving Size: 1 pouch (319 g)
Calories: 820
Total Fat: 75g
Total Carbohydrate: 19g
Protein: 23g
Fiber: 5g

Fat Calories: 670
Package Size: 11.25oz
Sodium: 2170mg
Sugars: 6g
Cholesterol: 34%

Contains: Wheat, Soy

Water, Beef, Flavorings (Chili Pepper, Salt, Wheat Gluten, Sugar, Toasted Soy Flour, Corn Flour, Natural Flavorings, Spices, Caramel Color, Monosodium Glutamate), Tomato Paste, Textured Vegetable Protein (Soy Flour, Caramel Color), Rolled Oats



0685 Lasagna with Beef in Sauce \$1.68 PFS

Serving Size: 1 pouch (319g)
Calories: 450
Total Fat: 18g
Total Carbohydrate: 57g
Protein: 14g
Fiber: 2g

Fat Calories: 160
Package Size: 11.25oz
Sodium: 1420mg
Sugars: 14g
Cholesterol: 12%

Water, beef, lasagna noodles (durum semolina, egg white solids, niacin, ferrous sulfate, thiamine, mononitrate, riboflavin, folic acid), tomato paste, partially dehydrated beef, modified food starch, flavorings [salt, natural flavors (dextrose, natural flavors, and tricalcium phosphate), brown sugar, spices, paprika, and soy lecithin], high fructose corn syrup, onions, tomatoes, Romano cheese, (part-skim milk, cheese culture, salt, enzymes), soybean oil, oregano, and caramel color.



0686 Beef Stew \$3.34 PFS

Serving Size: 1 Pouch (319g)
Calories: 320
Total Fat: 17g
Total Carbohydrate: 30g
Protein: 9g
Fiber: 3g

Fat Calories: 160
Package Size: 11.25
Sodium: 650mg
Sugars: 3g
Cholesterol: 8%

Contains: Soy, Wheat

Water, seasoned beef crumbles (beef, water, textured soy flour, salt, caramel color), carrots, beef, enriched flour (bleached wheat flour, malted barley flour, niacin, iron, thiamin mononitrate, riboflavin, folic acid), potatoes, modified food starch, tomato paste, contains 2% or less of the following: textured vegetable protein (soy flour, caramel color), salt, dehydrated onion, sugar, caramel color, garlic powder, black pepper.



3909 Idahoan Instant Mash Potatoes \$2.08 PFS

Serving Size: 1/4 cup mix (28g) 1/2 prepared
Calories: 110
Total Fat: 2.5g
Total Carbohydrate: 20g
Protein: 2g
Fiber: 1g

Fat Calories: 25
Package Size: 4oz
Sodium: 500mg
Sugars: 2g
Cholesterol: 0%

Contains: Milk, Soy, Wheat.

Idaho® Potatoes, partially hydrogenated oil (contains one or more of the following: soybean, sunflower, cottonseed), cheese blend (cheddar cheese blend [reduced lactose whey, whey, partially hydrogenated soybean oil, maltodextrin, cheddar cheese (milk, salt, cheese cultures, enzymes) salt, disodium phosphate, nonfat dry milk, citric acid, lactic acid, artificial color, (including Fd&c yellow #5 and #6)], bleu cheese [(milk, salt, cheese cultures, enzymes) disodium phosphate], parmesan cheese [(partially skimmed milk, cheese cultures, salt, enzymes), disodium phosphate], Romano cheese [(partially skimmed milk, cheese cultures, salt, enzymes, disodium phosphate)], salt, corn syrup solids, whey powder, coconut oil, textured vegetable protein (soy flour, caramel color, Fd&c red #3), sugar, nonfat dry milk, mono and diglycerides, sodium caseinate, dehydrated onion, sour cream (cultured ream and nonfat milk), hydrolyzed vegetable protein (corn gluten, wheat gluten and soy), calcium Stearoyl lactylate, autolyzed yeast, natural and artificial flavors, dipotassium phosphate, chives, spices, natural smoke flavor, lecithin, artificial color (including Fd&c yellow #5 and #6), sodium acid pyrophosphate (to maintain freshness), citric acid (to maintain freshness), disodium inosinate, disodium guanylate, sodium bisulfate (to maintain freshness), mixed tocopherols (vitamin E) (to maintain freshness) and less than 2% silicon dioxide added as an anti-caking agent.



8900 Meal Mart Stuffed Chicken \$8.00 PFS

Serving Size: 12oz. (340g)
Calories: 460
Total Fat: 25g
Total Carbohydrate: 9g
Protein: 48g
Fiber: 2g

Fat Calories: 230
Package Size: 1 ea.
Sodium: 730mg
Sugars: 2g
Cholesterol: 47%

Contains: Soy.

Chicken breast, water, modified food starch, soy protein concentrate, salt, pepper. Filling: Rice, mushrooms (mushrooms, water, salt, citric acid), garlic, paprika, parsley. Chicken broth.



8905 Chicken Alfredo w/Penne Pasta \$3.64 PFS

Serving Size: 1 Pouch (213g)

Calories: 340

Total Fat: 18g

Total Carbohydrate: 33g

Protein: 12g

Fiber: 1g

Fat Calories:

Package Size: 1 ea.

Sodium: 910mg

Sugars: 7g

Cholesterol: 22%



Contains: Eggs, Milk, Soy, Wheat

Water, Cooked Chicken Breast (Chicken Breast, Water, Contains 2% or less of Modified Food Starches [Tapioca, corn], Salt, Sodium Phosphates), Pasta (Semolina [Wheat], Egg Whites, Niacin, Iron [Ferrous Sulfate], Thiamin Mononitrate, Riboflavin, Folic Acid), Cream Cheese (Pasteurized Milk, Cream, Salt, Carob Bean Gum, Cheese Culture), Dehydrated Sweet Cream (Pasteurized Sweet Cream, Skim Milk Solids, Sodium Caseinate, Soy Lecithin, BHT), Cheese Flavor (Food Starch, Non Fat Milk, Reduced Minerals Whey, Vegetable Shortening [Sunflower Oil], Natural Dairy Flavor, Maltodextrin, Salt, Sweet Whey, Autolyzed Yeast Extract, Garlic Powder, Lactic Acid, Spices), Modified Food Starch, Contains Less Than 2% of Garlic (Garlic, Water), Parmesan Cheese (Pasteurized Milk, Culture, Enzymes, Salt), Pepper, Salt, Titanium Dioxide.

Meats

0582 Bacon (Fully Cooked) \$4.84 PFS

Serving Size: About 3 slice (15g)
Calories: 80
Total Fat: 7g
Total Carbohydrate: 0g
Protein: 5g
Fiber: 0g

Fat Calories: 60
Package Size: 2.2oz
Sodium: 320mg
Sugars: 0g
Cholesterol: 5%

Cured with water, salt, sugar, sodium phosphate, sodium erythorbate, sodium nitrite.



0584 Chorizo Sausage \$2.46 PFS

Serving Size: 1 Sausage (40g)
Calories: 210
Total Fat: 19g
Total Carbohydrate: 2g
Protein: 14g
Fiber: 0g

Fat Calories: 190
Package Size: 3.5oz
Sodium: 940mg
Sugars: 0g
Cholesterol: 20%

Pork, salt, water, paprika, dextrose, spices and flavorings, extractives of paprika, sodium ascorbate, garlic powder, lactic acid starter culture, sodium nitrite.



0587 Summer Sausage (Cheddar) \$3.70 PFS

Serving Size: 2 oz. (56g)
Calories: 200
Total Fat: 17g
Total Carbohydrate: 1g
Protein: 10g
Fiber: 0g

Fat Calories: 150
Package Size: 12oz
Sodium: 690mg
Sugars: 1g
Cholesterol: 15%

Beef and pork, pasteurized process cheddar cheese (cultured milk, water, cream, skim milk, sodium phosphates, salt, rennet, casein, sodium hexametaphosphate, vegetable color (annatto and paprika extract blend, enzymes, potassium sorbate, natamycin), salt, contains less than 2% of flavorings, corn syrup, dextrose, lactic acid starter culture, sodium erythorbate, sodium nitrite.



0588 Pepperoni Slices \$2.25 PFS

Serving Size: 16 slices (28g)
Calories: 130
Total Fat: 12g
Total Carbohydrate: 0g
Protein: 6g
Fiber: 0g

Fat Calories: 110
Package Size: 3.5oz
Sodium: 500mg
Sugars: 0g
Cholesterol: 25mg

Pork, Beef, Salt, Water, Paprika, Dextrose, Spices and Flavorings, Oleoresin of Paprika, Sodium Erythorbate, Sodium Nitrite, BHA, BHT.



0590 Smoked Oysters \$1.81 PFS

Serving Size: 1 Pouch
Calories: 190
Total Fat: 13g
Total Carbohydrate: 4g
Protein: 15g
Fiber: 0g

Fat Calories: 110
Package Size: 3.53oz
Sodium: 200mg
Sugars: 0g
Cholesterol: 18%

Contains: Shellfish (Oysters)

Smoked Oysters, Cottonseed Oil, Salt.



0591 Salami (Sliced) \$2.25 PFS

Serving Size: 16 Slices (28g)
Calories: 120
Total Fat: 11g
Total Carbohydrate: 0g
Protein: 6g
Fiber: 0g

Fat Calories: 100
Package Size: 3.5oz
Sodium: 500mg
Sugars: 0g
Cholesterol: 25mg

Pork, Beef, Salt, Water, Dextrose, Spices and Flavorings, Sugar, Sodium Erythorbate, Sodium Nitrite, BHA, BHT, Citric Acid.



0593 Roast Beef with Gravy (Pouch) \$5.34 PFS

Serving Size: 2/3 cup
Calories: 140
Total Fat: 10g
Total Carbohydrate: 5g
Protein: 25g
Fiber: 0g

Fat Calories: 15
Package Size: 10oz
Sodium: 610mg
Sugars: 0g
Cholesterol: 75mg

Cooked beef, water, corn starch, onion, tomato puree, salt, wheat flour, pepper, caramel color.



0595 Chicken (Pulled in Wing Sauce) \$3.42 PFS

Serving Size: 1 pouch (142g/5oz)
Calories: 200
Total Fat: 10g
Total Carbohydrate: 10g
Protein: 17g
Fiber: 0g

Fat Calories: 90
Package Size: 5.0oz
Sodium: 810mg
Sugars: 0g
Cholesterol: 55%

Contains Milk & Soy.

Cooked seasoned shredded natural proportion chicken meat (chicken meat, water, contains 2% or less of the following: modified food starches (tapioca and corn), salt, sodium phosphates), hot sauce (peppers, vinegar, salt, xanthan gum, and benzoate of soda (to preserve freshness and flavor)), water, unsalted butter (pasteurized cream), modified food starch, tomato paste, soy lecithin, oleoresin paprika.



0596 Beef Jalapeno Meat N Cheese \$1.78 PFS

Serving Size: 1 package
Calories: 220
Total Fat: 18g
Total Carbohydrate: 2g
Protein: 12g
Fiber: 0g

Fat Calories: 160
Package Size: 2oz
Sodium: 810mg
Sugars: 1g
Cholesterol: 50mg

Contains Milk

INGREDIENCE: Hot beef stick, beef salt, Contains 2% or less of: Spices, mustard, dextrose, lactic acid starter culture, natural flavor, sodium erythorbate, sodium nitrate, water, pasteurized process cheese with Jalapenos: Cultured pasteurized milk, water red and green Jalapeno peppers, salt, sodium phosphate, sorbic acid (preservative), natural flavoring, enzymes.



0598 Beef Deli Stick \$1.33 PFS

Serving Size: 1 stick
Calories: 210
Total Fat: 17g
Total Carbohydrate: 2g
Protein: 10g
Fiber: 0g

Fat Calories: 160
Package Size: 1.75oz
Sodium: 760mg
Sugars: 1g
Cholesterol: 45mg

Beef, salt, Contains 2% or less of: corn syrup solids, spices, dextrose, lactic acid starter culture, natural flavorings, sodium erythorbate, garlic powder, sodium nitrate, water.



0637 Summer Sausage (Hot) \$2.30 PFS

Serving Size: 2oz
Calories: 180
Total Fat: 15g
Total Carbohydrate: 2g
Protein: 10g
Fiber: 0g

Fat Calories: 135
Package Size: 5oz
Sodium: 780mg
Sugars: 2g
Cholesterol: 50mg

Beef, Chicken, Salt and less than 2% of the following: Corn Syrup, Spices and Flavorings, Citrus Fiber, Vinegar, Lactic Acid, Citric Acid, Sodium Nitrate, Oleoresin of Paprika



0638 Salami Summer Sausage (Beef) \$2.38 PFS

Serving Size: 2oz (56g)
Calories: 180
Total Fat: 15g
Total Carbohydrate: 2g
Protein: 10g
Fiber: 0g

Fat Calories: 135
Package Size: 5oz
Sodium: 780mg
Sugars: 2g
Cholesterol: 17%

Beef, salt, flavorings and less than 2% of the following: dextrose, vinegar, lactic acid, citric acid, corn syrup, burnt sugar, sodium nitrite.



0642 Summer Sausage (Beef) \$2.38 PFS

Serving Size: 2oz (56g)
Calories: 180
Total Fat: 15g
Total Carbohydrate: 2g
Protein: 10g
Fiber: 2g

Fat Calories: 135
Package Size: 5oz
Sodium: 780mg
Sugars: 2g
Cholesterol: 17%

Beef, salt, and less than 2% of the following: corn syrup, flavorings, dextrose, vinegar, lactic acid, citric acid, sodium nitrite.



0652 Summer Sausage (Beef/Chicken) \$1.56PFS

Serving Size: 1 pkg (85g)
Calories: 280
Total Fat: 23g
Total Carbohydrate: 3g
Protein: 15g
Fiber: 0g

Fat Calories: 210
Package Size: 3oz
Sodium: 1170mg
Sugars: 3g
Cholesterol: 25%

Contains: Soy

Beef, chicken, salt, and less than 2% of the following: corn syrup, flavorings, hydrolyzed soy protein, dextrose, vinegar, lactic acid, citric acid, sodium nitrite.



0662 Sardines (Soy Oil) 1.00 PFS

Serving Size: 1 pouch (70 g)
Calories: 140
Total Fat: 9g
Total Carbohydrate: 0g
Protein: 16g
Fiber: 0g

Fat Calories: 80
Package Size: 3.53oz
Sodium: 250 mg
Sugars: 0g
Cholesterol: < 5mg

Contains: Fish (Sardines), Soy

Lightly Smoked Sardines, Soybean Oil, Water, Salt



0663 Sardines (Tomato Sauce) \$0.92 PFS

Serving Size: 1 pouch (100 g)
Calories: 90
Total Fat: 1g
Total Carbohydrate: 2g
Protein: 16g
Fiber: 0g

Fat Calories: 10
Package Size: 3.5oz
Sodium: 460 mg
Sugars: 2g
Cholesterol: 20mg

Contains: Fish (Sardines), Soy

Sardines, Water, Tomato Paste, Corn Starch,
Sugar, Soybean Oil, Salt, Chili, Paprika



0664 Tuna (Chicken of the sea) \$2.56 PFS

Serving Size: 2 OZ
Calories: 50
Total Fat: 0.5g
Total Carbohydrate: 0g
Protein: 11g
Fiber: 0g

Fat Calories: 5
Package Size: 5oz
Sodium: 180mg
Sugars: 0g
Cholesterol: 20mg

contains soy

Light Tuna, water, vegetable broth
(contains soy), salt.



0665 Tuna (In Water) \$1.60 PFS

Serving Size: 1 pouch (120g)
Calories: 130
Total Fat: 0g
Total Carbohydrate: 0g
Protein: 24g
Fiber: 0g

Fat Calories: 0
Package Size: 4.23oz
Sodium: 390mg
Sugars: 0g
Cholesterol: 18%

Allergens: Fish.

Tuna, Water, Vegetable Broth, Salt.



0673 Mackerel \$1.40 PFS

Serving Size: 1 package (drained, 70g)
Calories: 130
Total Fat: 5g
Total Carbohydrate: 0g
Protein: 18g
Fiber: 0g

Fat Calories: 60
Package Size: 3.5oz
Sodium: 260mg
Sugars: 0g
Cholesterol: 15%

Contains: Fish (Mackerel)

Mackerel fillets, soybean oil, water, salt.



0674 Hamburger (Spicy) \$3.87 PFS

Serving Size: 1 pouch (170g)
Calories: 280
Total Fat: 10g
Total Carbohydrate: 10g
Protein: 38g
Fiber: 3g

Fat Calories: 90
Package Size: 6oz
Sodium: 1310mg
Sugars: 1g
Cholesterol: 33%

Cooked beef (beef, water, salt), beef broth, spices, onion powder, yeast extract, salt, garlic powder, sugar, spice extract.

**0677 Spam \$1.70 PFS**

Serving Size: 1 pkg (85 g)
Calories: 250
Total Fat: 22g
Total Carbohydrate: 2g
Protein: 11g
Fiber: 0g

Fat Calories: 200
Package Size: 2.5oz
Sodium: 990mg
Sugars: 1g
Cholesterol: 60mg

Pork, Water, Salt, Modified Potato Starch, Sugar, Potassium Chloride, Sodium Nitrite

**0680 Fish Steaks (Louisiana Sauce) \$1.03 PFS**

Serving Size: 1 pouch (100 g)
Calories: 170
Total Fat: 10g
Total Carbohydrate: < 1g
Protein: 19g
Fiber: 0g

Fat Calories: 90
Package Size: 3.53oz
Sodium: 460mg
Sugars: 0g
Cholesterol: 65mg

Contains: Fish (Mackerel), Soy

Mackerel Steaks, Water, Chili, Corn Starch, Sugar, Salt, Soybean Oil, Paprika, Vinegar, Pepper

**0687 Chicken Breast \$4.08 PFS**

Serving Size: 1 pouch (128 g)
Calories: 120
Total Fat: 0.5g
Total Carbohydrate: 2g
Protein: 26g
Fiber: 0g

Fat Calories: 5
Package Size: 4.5oz
Sodium: 280mg
Sugars: 0g
Cholesterol: 65mg

Chicken Breast, Water, Contains 2% Or Less of The Following: Modified Food Starches (Tapioca & Corn), Salt, Sodium Phosphates

**0688 Honey Pepper Turkey Stick \$2.13 PFS**

Serving Size: 2 oz. (56g)
Calories: 110
Total Fat: 3.5g
Total Carbohydrate: 9g
Protein: 11g
Fiber:

Fat Calories: 30
Package Size: 5oz
Sodium: 970mg
Sugars: 8g
Cholesterol: 10%

Turkey, honey, water, salt, brown sugar, dextrose, sugar, pepper, corn fiber, corn syrup, spice, lactic acid starter culture, spice extract, sodium nitrite.

**3929 Meatballs w/Spaghetti Sauce \$3.50 PFS**

Serving Size: 2/3 cup (140g)
Calories: 240
Total Fat: 18g
Total Carbohydrate: 9g
Protein: 12g
Fiber: 2g

Fat Calories: 160
Package Size: 10oz
Sodium: 1010mg
Sugars: 5g
Cholesterol: 13%

Contains Soy

Cooked meatballs (beef, mechanically separated chicken, water, textured vegetable protein [soy protein concentrate, caramel color], soy protein concentrate, salt, garlic powder, onion powder, spice), water, tomato paste, seasoning (salt, sugar, modified corn starch, parsley*, onion*, bell pepper*, spices, garlic*, partially hydrogenated soybean oil) *dehydrated.



3996 Ham (Chunk) \$4.13 PFS

Serving Size: 1 pouch (198g)
Calories: 170
Total Fat: 1.5g
Total Carbohydrate: 4g
Protein: 36g
Fiber: 0g

Fat Calories: 15
Package Size: 7oz
Sodium: 1740mg
Sugars: 0g
Cholesterol: 28%

Ham cured with water, salt, sugar, sodium phosphates, sodium erythorbate, and sodium nitrite.



0630 Roast Beef (Shredded) \$4.60 PFS

Serving Size: 1 Pouch (170g/6oz)
Calories: 220
Total Fat: 7g
Total Carbohydrate: 2g
Protein: 39g
Fiber: 0g

Fat Calories: 60
Package Size: 7oz
Sodium: 630mg
Sugars: 0g
Cholesterol: 35%

Cooked beef, water, beef extract, corn starch, salt and caramel color.



3982 Smoked Salmon (Chicken of the Sea) \$2.70 PFS

Serving Size: 1 Pouch
Calories: 100
Total Fat: 1.5g
Total Carbohydrate: 1g
Protein: 36g
Fiber: 0g

Fat Calories:
Package Size: 3oz
Sodium: 410mg
Sugars: 0g
Cholesterol: 50mg



0679 Fish Steaks in Spicy Mustard \$1.03 PFS

Serving Size: 1 Pouch
Calories:
Total Fat:
Total Carbohydrate:
Protein:
Fiber:

Fat Calories:
Package Size: 3.53oz
Sodium:
Sugars:
Cholesterol:



0682 Fish Steaks with Green Chilies \$1.03 PFS

Serving Size: 1 Pouch
Calories:
Total Fat:
Total Carbohydrate:
Protein:
Fiber:

Fat Calories:
Package Size: 3.53oz
Sodium:
Sugars:
Cholesterol:



Misc.

0120 Marshmallows Mini \$2.46 PFS

Serving Size: 2/3 cup (30g)
Calories: 100
Total Fat: 0g
Total Carbohydrate: 25g
Protein: <1g
Fiber: 0g

Fat Calories: 0
Package Size: 16oz
Sodium: 30mg
Sugars: 16g
Cholesterol: 0%

Corn syrup, sugar, dextrose, modified cornstarch, water, gelatin, contains less than 2% of tetrasodium pyrophosphate (whipping aid), natural and artificial flavor, artificial color (includes blue 1).



0197 Ova Easy Egg Crystals \$3.44 PFS

Serving Size: About 2 Tbsp (10.6g)
Calories: 70
Total Fat: 5g
Total Carbohydrate: 0g
Protein: 5g
Fiber: 0g

Fat Calories: 45
Package Size: 2oz
Sodium: 50mg
Sugars: 0g
Cholesterol: 60%

Contains egg.

Whole eggs (Glucose removed for stability), Yolk, (Glucose removed for stability) Dried Egg Whites (Glucose removed for stability).



0573 Refried Beans (Cheesy) \$1.04 PFS

Serving Size: 1 pouch
Calories: 440
Total Fat: 10g
Total Carbohydrate: 71g
Protein: 20g
Fiber: 29g

Fat Calories: 0
Package Size: 4oz
Sodium: 1190mg
Sugars: 7g
Cholesterol: 10mg

Contains Milk

PINTO BEANS: cooked and dehydrated pinto beans, interesterfied soybean oil (with TBHQ to preserve freshness), salt
 CHEESE SAUCE: Maltodextrin, whey (from milk), cheddar cheese (milk, cheese culture, salt enzymes), food starch-modified, butter (cream, salt), buttermilk solids, salt, contains less than 2% of: Sodium phosphate, carrageenan, lactic acid, yellow 5, yellow 6, natural flavor, artificial flavor, enzyme modified cheese (cheddar cheese [milk, cheese culture, salt, enzymes], sodium phosphate, enzymes, xanthan gum).



0576 Refried Beans (Jalapeno) \$1.56 PFS

Serving Size: 1 cup
Calories: 110
Total Fat: 3g
Total Carbohydrate: 17g
Protein: 6g
Fiber: 4g

Fat Calories:
Package Size: 8oz
Sodium: 190mg
Sugars: 0g
Cholesterol: 0%

Water, bayo beans, jalapeno chili, sunflower oil, artificial chicken flavor, salt, onion and garlic.



0583 Stuffing Mix (Chicken) \$3.25 PFS

Serving Size: 1/6 box (28g) (makes 1/2 cup)
Calories: 110
Total Fat: 1g
Total Carbohydrate: 21g
Protein: 4g
Fiber: <1g

Fat Calories: 10
Package Size: 6oz
Sodium: 390mg
Sugars: 2g
Cholesterol: 0%

Contains wheat, soy

Enriched wheat flour (wheat flour niacin, reduced iron, thiamin mononitrate [vitamin B1], riboflavin [vitamin B2], folic acid), high fructose corn syrup, onions*, salt, contains less than 2% of hydrolyzed soy protein, yeast, partially hydrogenated soybean and/or cottonseed oil, cooked chicken and chicken broth, celery*, monosodium glutamate, parsley*, spice, maltodextrin, potassium chloride, sugar, turmeric, disodium guanylate, disodium inosinate, natural flavor, with Bha, Bht, propyl gallate, and citric acid as preservatives. *dried



0589 Refried Beans w/Chorizo Flavor \$1.56 PFS

Serving Size: 1 cup
Calories: 190
Total Fat: 11g
Total Carbohydrate: 17g
Protein: 6g
Fiber: 4g

Fat Calories:
Package Size: 8oz
Sodium: 230mg
Sugars: 1g
Cholesterol: 0g

Water, bayo beans, sunflower oil, guajillo pepper, artificial chicken flavor, salt, paprika, cumin, onion, artificial beef flavor and garlic.



0632 Sweet Corn (Whole Kernel) \$1.36 PFS

Serving Size: 1 Pouch (150g Drained Weight)
Calories: 100
Total Fat: 1.5g
Total Carbohydrate: 18g
Protein: 4g
Fiber: 2g

Fat Calories: 10
Package Size: 7oz
Sodium: 280mg
Sugars: 4g
Cholesterol: 0%

Whole Kernel Sweet Corn, Water, Salt



0644 Refried Beans (Cheesy) (Spicy) \$1.06 PFS

Serving Size: 1 pouch (113g)
Calories: 440
Total Fat: 9g
Total Carbohydrate: 69g
Protein: 21g
Fiber: 18g

Fat Calories: 80
Package Size: 4oz
Sodium: 1510mg
Sugars: 7g
Cholesterol: 3%

Pinto Beans: Cooked and Dehydrated Pinto Beans, interesterified Soybean Oil (Tbhq added to preserve freshness), Salt. Cheese Sauce: Maltodextrin, Whey, Cheddar Cheese (Pasteurized Milk, Cheese Culture, Salt, Enzymes), Modified Food Starch, Butter, Buttermilk Solids Salt, Contains Less than 2% of Sodium Phosphate, Enzyme Modified Cheese (Cheddar Cheese [pasteurized Milk, Cheese Culture, Salt, Enzymes], Disodium Phosphate, Enzymes, Xanthan Gum), Carrageenan, Spice, Autolyzed Yeast Extract, Dextrose, Natural Flavor, Onion, Dried Torula Yeast, Tomato, Vinegar, Garlic, Artificial Color (Yellow 5, Yellow 6), Oleoresin Paprika, Disodium Guanylate, Disodium Inosinate, Artificial Flavor.



0667 Tortillas (Butter Flavor) \$1.36 PFS

Serving Size:
Calories:
Total Fat:
Total Carbohydrate:
Protein:
Fiber:

Fat Calories:
Package Size: 6ct
Sodium:
Sugars:
Cholesterol:



0912 Jalapeños (Wheels) \$2.37 PFS DIETARY OPTION

Serving Size: 1 oz (28g)
Calories: 5
Total Fat: 0g
Total Carbohydrate: < 1g
Protein: 0g
Fiber: < 1g

Fat Calories: 0
Package Size: 12oz
Sodium: 510mg
Sugars: 0g
Cholesterol: 0mg

Jalapenos, water, vinegar, salt, calcium chloride, sodium benzoate, potassium sorbate.



0668 Tortillas (Flour) \$1.36 PFS

Serving Size: 1 8" Tortilla (38g)
Calories: 90
Total Fat: 3g
Total Carbohydrate: 14g
Protein: 2g
Fiber: 0g

Fat Calories: 25
Package Size: 6ct
Sodium: 240mg
Sugars: 0g
Cholesterol: 0%

Contains: Wheat, May Also Contain Soy.

Enriched Bleached Flour (Wheat Flour, Niacin, Reduced Iron, Thiamine Mononitrate, Riboflavin, Folic Acid), Water, Shortening (Partially Hydrogenated Soybean Oil Partially Hydrogenated Cottonseed Oil With Mono And Diglycerides Added), Tortilla Blend (Salt, Calcium Propionate, Mono- And Diglycerides, Sodium Bicarbonate, Dextrose, Sodium Aluminum Phosphate, Potassium Sorbate, Wheat Gluten, Fumaric Acid, Calcium Sulfate, Sodium Aluminum Sulfate, Rice Flour, Corn Starch, Cmc Gum, Guar Gum, Monocalcium Phosphate, L- Cysteine).



0669 Refried Beans (Hot) \$1.60 PFS

Serving Size: 1/3 cup dry (35g)
Calories: 140
Total Fat: 4.5g
Total Carbohydrate: 19g
Protein: 6g
Fiber: 6g

Fat Calories: 40
Package Size: 8oz
Sodium: 420mg
Sugars: 1g
Cholesterol: 0mg

Cooked and Dehydrated Pinto Beans, Interesterified Soybean Oil (Tbhq Added to Preserve Freshness), Chili Pepper, Salt, Paprika, Dehydrated Vegetables (Garlic, Onion, Tomato, Red Bell Pepper), Spices, Sugar Jalapeno Pepper, Citric Acid, And Natural Smoke Flavor.



0692 Refried Beans & Rice (Hot) \$0.88 PFS

Serving Size: 1 pouch (125g)
Calories: 460
Total Fat: 5g
Total Carbohydrate: 88g
Protein: 16g
Fiber: 13g

Fat Calories: 45
Package Size: 4.4oz
Sodium: 1360mg
Sugars: 4g
Cholesterol: 0%

Pinto Beans: Cooked and Dehydrated Pinto Beans, Interesterified Soybean Oil (Tbhq Added to Preserve Freshness), Salt, Instant Rice: Precooked Long Grain Rice Enriched with Iron (Ferric Orthophosphate), Thiamine Mononitrate, and Folic Acid, may contain Niacin, Chili Seasoning: Maltodextrin, Dextrose, Salt, Chili Pepper, Spices, Dehydrated Vegetables (Onion, Tomato, Red Bell Pepper, Garlic), Yeast Extract, Natural Cheese Flavor, (Maltodextrin, Whey (A Milk Derivative), Natural Cheddar Cheese Flavor, Salt), Paprika Extract for color, Disodium inosinate, disodium guanylate and 2% of less Silicon Dioxide Added to prevent caking.



0906 Pickle (Dill) (Mild) \$0.96 PFS DIETARY OPTION

Serving Size: 1 oz (28 g / about 1/5 pickle)
Calories: 0
Total Fat: 0g
Total Carbohydrate: 1g
Protein: 0g
Fiber: 0g

Fat Calories: 0
Package Size: 1ea.
Sodium: 390mg
Sugars: < 1g
Cholesterol: 1g

Cucumber, Water, Salt, Vinegar, Natural Flavoring, Sodium Benzoate, And Potassium Sorbate (To Prevent Spoilage), Calcium Chloride, Alum, Polysorbate 80 And Yellow #5



0907 Pickle (Hot) \$0.96 PFS DIETARY OPTION

Serving Size: 1oz (28g/about 1/5 Pickle)
Calories: 0
Total Fat: 0g
Total Carbohydrate: 1g
Protein: 0g
Fiber: 0g

Fat Calories: 0
Package Size: 1ea.
Sodium: 520mg
Sugars: <1g
Cholesterol: 0g

Cucumber, Water, Salt, Vinegar, Natural Flavoring, Sodium Benzoate and Potassium Sorbate (To Prevent Spoilage), Oleoresin Capsicum, Calcium Chloride, Alum, Polysorbate 80 And Yellow #5.



0944 Pickle (Kosher Zesty Garlic) \$0.96 PFS

Serving Size: 1 oz (28g/about 1/5 pickle)
Calories: 0
Total Fat: 0g
Total Carbohydrate: 1g
Protein: 0g
Fiber: 0g

Fat Calories: 0
Package Size: 1ea.
Sodium: 390mg
Sugars: <1g
Cholesterol: 0%

Cucumber, water, salt, vinegar, natural flavoring, garlic extracts, sodium benzoate and potassium sorbate (to prevent spoilage), calcium chloride, alum, Polysorbate 80 and yellow #5.



0188 Bagel (Plain) \$0.52 PFS

Serving Size: 1 Bagel (113g)
Calories: 300
Total Fat: 1.5g
Total Carbohydrate: 59g
Protein: 11g
Fiber: 2g

Fat Calories: 15
Package Size: 1 ea.
Sodium: 450mg
Sugars: 5g
Cholesterol: 0%



Contains: Wheat. May contain sesame seed

3839 Enrico Formella Hot Pepper Mix \$2.29 PFS

Serving Size: 1oz
Calories: 37
Total Fat: 1.5g
Total Carbohydrate: 0g
Protein: 1g
Fiber: 1g

Fat Calories: 31
Package Size: 8oz
Sodium: 230mg
Sugars: 0g
Cholesterol: 0%

Select Hot Peppers, Soybean Oil, Celery, Cauliflower, Carrots, Green Olives, Pimentos, Water, Vinegar, Salt and Spices.



Unbromated unbleached enriched wheat flour [malted barley flour, niacin, reduced iron, thiamine mononitrate (vitamin b1), riboflavin (vitamin b2), folic acid], water, sugar, yeast, salt, wheat gluten, vinegar, vegetable monoglycerides, [calcium propionate, sodium propionate, potassium sorbate, calcium, acetate, sorbic acid, (to preserve freshness)], guar gum, xanthan gum, cellulose gum, yellow corn meal, ascorbic acid, enzymes.

0287 Bagel (Cinnamon Raisin) \$0.52 PFS

Serving Size: 1 Bagel (4oz/113g)
Calories: 310
Total Fat: 3g
Total Carbohydrate: 61g
Protein: 12g
Fiber: 5g

Fat Calories: 25
Package Size: 1 ea.
Sodium: 600mg
Sugars: 8g
Cholesterol: 0%



This Product Contains Wheat and Soy. Manufactured on Shared Equipment with Products Containing Egg.

Enriched High Gluten Flour(Wheat Flour, Malted Barley Flour, Niacin, Reduced Iron, Thiamin Mononitrate [b1], Riboflavin[b2], Folic Acid), Water, Raisins, Sugar, Contains Less Than 2% Of Each Of The Following: Soybean Oil, Salt, Yeast, Cinnamon, Calcium Propionate, And Sorbic Acid (To Retard Spoilage), Hydrogenated Vegetable Oils (Soybean, Cottonseed, Palm And/or Coconut), Datem, Wheat Gum, Malted Wheat Flour, Sodium Acid Pyrophosphate, Soy Lecithin, Ascorbic Acid And L-Cysteine As A Sough Conditioner, Enzymes, Mono-& Diglycerides, Enzyme Blend (Amylase, Wheat Starch, Salt, High Oleic Canola Oil.

Nuts

0501 Mixed Nuts \$3.47 PFS

Serving Size: 1/4 Cup (30g)
Calories: 180
Total Fat: 16g
Total Carbohydrate: 6g
Protein: 7g
Fiber: 2g

Fat Calories: 140
Package Size: 10oz
Sodium: 150mg
Sugars: 1g
Cholesterol: 0%

Contains: Peanut, Tree Nuts (Almonds, Cashews, Pecans).

Peanuts, Almonds, Cashews, Pecans, Canola and/or Peanut Oil, Salt.



0503 Sunflower Kernels \$0.77 PFS

Serving Size: 1/4 Cup (30g)
Calories: 180
Total Fat: 17g
Total Carbohydrate: 4g
Protein: 6g
Fiber: 2g

Fat Calories: 160
Package Size: 3.25oz
Sodium: 230mg
Sugars: 1g
Cholesterol: 0%

Packed in a facility that handles peanuts, tree nuts, milk, soy and wheat.

Sunflower kernels, canola and/or peanut oil, salt.



0504 Peanuts \$1.55 PFS

Serving Size: 1/4 cup (30g)
Calories: 180
Total Fat: 15g
Total Carbohydrate: 5g
Protein: 8g
Fiber: 3g

Fat Calories: 140
Package Size: 7oz
Sodium: 170mg
Sugars: 1g
Cholesterol: 0%

Contains Peanuts

Peanuts, canola and/or peanut oil, salt.



0505 Cashews \$4.84 PFS

Serving Size: 1/4 cup (30g)
Calories: 170
Total Fat: 14g
Total Carbohydrate: 9g
Protein: 5g
Fiber: 1g

Fat Calories: 130
Package Size: 8oz
Sodium: 150mg
Sugars: 2g
Cholesterol: 0%

Contains Tree nuts (cashews)

Cashews, canola and/or peanut oil, Salt



0506 Health Mix \$0.97 PFS

Serving Size: 1/4 cup (30g)
Calories: 140
Total Fat: 8g
Total Carbohydrate: 15g
Protein: 4g
Fiber: 2g

Fat Calories: 70
Package Size: 3.25oz
Sodium: 70mg
Sugars: 9g
Cholesterol: 0%

Contains peanut, soy tree nuts (almonds, coconut).

Peanuts, (peanuts, canola and/or peanut oil, salt), raisins, banana chips (banana, coconut oil, sugar, natural banana flavoring), dried pineapple (pineapple, sugar, citric acid, sulfur dioxide), pepitas, soybeans (soybean, sunflower and/or canola and/or peanut oil, salt), almonds coconut.



0723 Cornnuts (Chili Picante) \$0.98 PFS

Serving Size: Net Wt. 1.4 Oz (39g)
Calories: 180
Total Fat: 6g
Total Carbohydrate: 27g
Protein: 3g
Fiber: 2g

Fat Calories: 60
Package Size: 1.7oz
Sodium: 410mg
Sugars: 0g
Cholesterol: 0%

Choking Warning: Do Not Give Product to Children Under 6 Years of Age.

Corn, Corn Oil, Salt, Maltodextrin, Spices, Onion and Garlic and Tomato Powders, Dried Chili Pepper, Monosodium Glutamate (Flavor Enhancer), Citric Acid (For Tartness), Natural and Artificial Flavor, Paprika Extract (Vegetable Color).



0774 Cornnuts (BBQ) \$0.98 PFS

Serving Size: 1 pack (39g)
Calories: 180
Total Fat: 6g
Total Carbohydrate: 28g
Protein: 3g
Fiber: 2g

Fat Calories: 60
Package Size: 1.7oz
Sodium: 260mg
Sugars: 0g
Cholesterol: 0%

Corn, corn oil, contains 2% or less of salt, spices, monosodium glutamate, dried tomatoes, brown sugar, dried garlic, sodium diacetate, dried molasses, yeast extract, malic acid, paprika extract, natural flavor, sucralose, acetic acid.



0777 Cornnuts (Ranch) \$0.98 PFS

Serving Size: 1 pack (39g)
Calories: 180
Total Fat: 6g
Total Carbohydrate: 28g
Protein: 3g
Fiber: 2g

Fat Calories: 60
Package Size: 1.7oz
Sodium: 280mg
Sugars: 0g
Cholesterol: 0%

Choking warning - do not give product to children under 4

Corn, corn oil, maltodextrin, contains 2% or less of salt, monosodium glutamate, dried corn syrup, tomato powder, onion powder, spices, sugar, garlic powder, sodium diacetate, malic acid, lactic acid, sodium citrate, citric acid, turmeric extract, disodium inosinate and disodium guanylate, vinegar, artificial color (red 40 lake).



Pasta

0575 Vermicelli (Thin) \$0.85 PFS

Serving Size: 2oz/56g
Calories: 210
Total Fat: 1.5g
Total Carbohydrate: 44g
Protein: 5g
Fiber: 2g

Fat Calories: 15
Package Size: 7oz
Sodium: 10mg
Sugars: 0g
Cholesterol: 0%

Durum wheat semolina, niacin, iron, thiamin mononitrate (vitamin 1), riboflavin (vitamin B2), folic acid.



0670 Velveeta Mac & Cheese Pouch \$1.30 PFS

Serving Size: 1 pouch
Calories: 330
Total Fat: 7g
Total Carbohydrate: 56g
Protein: 11g
Fiber: 1g

Fat Calories:
Package Size: 3oz
Sodium: 700mg
Sugars: 9g
Cholesterol: 20mg

Contains Milk Products

Enriched Macaroni Product (Wheat Flour, Niacin, Ferrous Sulfate [iron], Thiamin Mononitrate [vitamin B1], Riboflavin [vitamin B2], Folic Acid).

Cheese Sauce Mix (Whey, Milk Fat, Milk Protein Concentrate, Salt, Sodium Tripolyphosphate, Contains Less Than 2% Of Citric Acid, Lactic Acid, Sodium Phosphate, Calcium Phosphate, Yellow 5, Yellow 6, Enzymes, Cheese Culture).



0698 Macaroni Cheese Dinner \$0.75 PFS

Serving Size: 2.5oz (70g) (About 1/3 Box) (Makes About 1 Cup)
Calories: 260
Total Fat: 3.5g
Total Carbohydrate: 47g
Protein: 10g
Fiber: 1g

Fat Calories: 30
Package Size: 7.25oz
Sodium: 580mg
Sugars: 6g
Cholesterol: 5%

Contains: Wheat, Milk.

Enriched Macaroni Product (Wheat Flour, Niacin, Ferrous Sulfate [iron], Thiamin Mononitrate [vitamin B1], Riboflavin [vitamin B2], Folic Acid).

Cheese Sauce Mix (Whey, Milk Fat, Milk Protein Concentrate, Salt, Sodium Tripolyphosphate, Contains Less Than 2% Of Citric Acid, Lactic Acid, Sodium Phosphate, Calcium Phosphate, Yellow 5, Yellow 6, Enzymes, Cheese Culture).



Popcorn

0734 Popcorn (White Cheddar) \$1.21 PFS

Serving Size: 1oz (28g/about 2 cups)
Calories: 170
Total Fat: 12g
Total Carbohydrate: 14g
Protein: 2g
Fiber: 2g

Fat Calories: 110
Package Size: 5oz
Sodium: 290mg
Sugars: 1g
Cholesterol: 0%

Allergy Information: Contains Milk Ingredients

Popcorn, Vegetable Oil (May Contain One Or More of The Following: Canola Oil, Corn Oil, Sunflower Oil, Cottonseed Oil), Seasoning (Whey Solids, Buttermilk Powder, Cheddar & Enzyme Modified Cheddar Cheese Solids [milk, Bacterial Cultures, Salt, Enzymes], Salt, Sunflower Oil, Corn Maltodextrin, Disodium Phosphate, Enzyme Modified Parmesan Cheese Solids, Modified Corn Starch, Citric Acid, Lactic Acid, Natural Flavor, And Not More Than 2% Silicon Dioxide Added as Anticaking Agent.



0740 Popcorn (Microwave) (Natural) \$0.43 PFS

Serving Size: 1/8 Cup (29g)
Calories: 140
Total Fat: 8g
Total Carbohydrate: 15g
Protein: 2g
Fiber: 4g

Fat Calories: 70
Package Size: 1pk
Sodium: 250mg
Sugars: 0g
Cholesterol: 0%

Popping Corn, Palm Oil, Salt, Contains No Artificial Coloring or Flavor.



0741 Popcorn (Microwave) (Butter) \$0.44 PFS

Serving Size: 1/8 Cup (33g)
Calories: 150
Total Fat: 9g
Total Carbohydrate: 15g
Protein: 2g
Fiber: 4g

Fat Calories: 85
Package Size: 1pk
Sodium: 300mg
Sugars: 0g
Cholesterol: 0%

Popping Corn, Palm Oil, Salt, Artificial and Natural Flavors, Color Added.



0746 Caramel Corn \$0.77 PFS

Serving Size: 1 Oz. (28g/about 1 Cup)
Calories: 120
Total Fat: 2g
Total Carbohydrate: 25g
Protein: 0g
Fiber: <1g

Fat Calories: 20
Package Size: 3.53oz
Sodium: 60mg
Sugars: 17g
Cholesterol: 0%

Allergy Information: Contains Soy Ingredient.

Brown Sugar, Popcorn, Glucose, Vegetable Oil (Canola And/or Cottonseed And/or Corn And/or Sunflower), Soybean Oil Margarine, Soy Lecithin, Salt, Natural and Artificial Flavor, Beta- Carotene.



0749 Popcorn (Microwave) (Kettle) \$0.44 PFS

Serving Size: 1/8 Cup (38g)
 Unpopped (Makes About 3 Cups Popped)
Calories: 93
Total Fat: 16g
Total Carbohydrate: 18g
Protein: 3g
Fiber: 3g

Fat Calories: 54
Package Size: 1pk
Sodium: 496mg
Sugars: 0g
Cholesterol: 0%

Contains: Soy.

Premium Popping Corn, Partially Hydrogenated Soybean Oil, Salt, Sucralose.



Poptarts

0198 Poptarts (Cookies & Cream) \$2.42 PFS

Serving Size: 1 Pastry (50g)
Calories: 190
Total Fat: 5g
Total Carbohydrate: 35g
Protein: 2g
Fiber: 1g

Fat Calories: 45
Package Size: 8ct
Sodium: 300mg
Sugars: 19g
Cholesterol: 0g



Enriched flour (wheat flour, niacin, reduced iron, vitamin B1 [thiamin mononitrate], vitamin B2 [riboflavin], folic acid) sugar, dextrose, soybean and palm oil (with Tbhq for freshness) high fructose corn syrup, cocoa (processed with alkali), cracker meal, corn syrup, contains 2% or less of whey, salt, modified corn starch, leavening (sodium acid pyrophosphate baking soda), calcium carbonate, egg whites, caramel color, color added mono- and diglycerides, palm oil, corn starch, sodium, lactylate, gelatin, natural and artificial flavor, soy lecithin, vitamin A palmitate, niacinamide, reduced iron, vitamin B6 (pyridoxine hydrochloride), vitamin B1 (thiamin hydrochloride), vitamin B2 (riboflavin).

0199 Poptarts (Chocolate Chip) \$2.40 PFS

Serving Size: 1 Pastry (52g)
Calories: 210
Total Fat: 6g
Total Carbohydrate: 36g
Protein: 3g
Fiber: <1g

Fat Calories: 60
Package Size: 8ct
Sodium: 250mg
Sugars: 17g
Cholesterol: 0mg



Contains wheat, milk, egg and soy ingredients.

Enriched flour (Wheat flour, niacin, reduced iron, vitamin B1 (thiamin mononitrate), vitamin B2 (riboflavin), folic acid), sugar, soybean and palm oil (with Tbhq for freshness), dextrose high fructose corn syrup, cracker meal, corn syrup, whey, contains two percent or less of semisweet chocolate chips (sugar, chocolate, dextrose, cocoa butter, soy lecithin, milkfat, vanilla), milk chocolate (sugar, chocolate, cocoa butter, milk), cocoa (processed with alkali), molasses, salt, wheat starch, calcium carbonate, leavening (baking soda, sodium aluminum phosphate), nonfat milk, caramel color, egg whites, natural and artificial flavor, sodium stearoyl lactylate, soy lecithin, mono- and diglycerides, gelatin, xanthan gum, datem, yellow 5 lake, reduced iron, vitamin B6 (pyridoxine hydrochloride), vitamin B2 (riboflavin), vitamin B1 (thiamin hydrochloride).

0224 Poptarts (Brown Sugar & Cinnamon) \$2.40 PFS

Serving Size: 1 pastry (52g)
Calories: 200
Total Fat: 5g
Total Carbohydrate: 37g
Protein: 2g
Fiber: 1g

Fat Calories: 45
Package Size: 6ct
Sodium: 190mg
Sugars: 17g
Cholesterol: 0%



Contains: Wheat, Milk, Soy. Manufactured in A Facility That Processes Tree Nuts.

Enriched Wheat Flour (Niacin, Iron, Thiamin Mononitrate (Vitamin B1), Riboflavin (Vitamin B2), Folic Acid), Brown Sugar Cinnamon Filling [corn Syrup, High Fructose Corn Syrup, Brown Sugar, Palm And/or Partially Hydrogenated Soy Bean Oils, Modified Corn Starch, Whey, Precooked Corn Meal, Cinnamon, Citric Acid, Soy Lecithin, Salt], Sugar, Palm And/or Partially Hydrogenated Soybean Oil, Corn Syrup, Whey Leavening (Sodium Aluminum Phosphate, Sodium Bicarbonate), Salt, Potassium Sorbate (A Preservative), Gelatin, Modified Soy Protein, Color Added, Vitamin A Palmitate, Reduced Iron, Niacinamide, Pyridoxine Hydrochloride (Vitamin B6), Riboflavin (Vitamin B2), Thiamin Mononitrate (Vitamin B1), Folic Acid.

0225 Toast'em Pop-Ups (Frosted Strawberry) \$1.76 PFS

Serving Size: 1 Pastry (52g)
Calories: 200
Total Fat: 5g
Total Carbohydrate: 37g
Protein: 2g
Fiber: 1g

Fat Calories: 45
Package Size: 6ct
Sodium: 150mg
Sugars: 16g
Cholesterol: 0%



Contains: Wheat, milk and soy. May contain peanuts and almonds.

Enriched wheat flour (wheat flour, niacin, reduced iron, thiamin mononitrate (vitamin B1), riboflavin (vitamin B2), folic acid), corn syrup, sugar, high fructose corn syrup, palm and/or canola oil, fruit from concentrate (white grape, strawberry), glycerine, modified corn starch, whey permeate, precooked yellow corn meal, salt, leavening (sodium aluminum phosphate, baking soda), color added (includes red 40, blue 1), citric acid, malic acid, natural and artificial flavor, potassium sorbate (a preservative), gelatin, yellow corn flour, modified soy protein, vitamin A palmitate, reduced iron, niacinamide, pyridoxine hydrochloride (vitamin B6), riboflavin (vitamin B2), thiamin mononitrate (vitamin B1).

0291 Poptarts (Frosted Blueberry) \$2.40 PFS

Serving Size: 1 Pastry (52g)
Calories: 200
Total Fat: 5g
Total Carbohydrate: 37g
Protein: 2g
Fiber: 1g

Fat Calories: 45
Package Size: 6ct
Sodium: 190mg
Sugars: 17g
Cholesterol: 0%



Contains Wheat, Milk, Soy. Manufactured in A Facility That Processes Tree Nuts.

Enriched Wheat Flour (Niacin, Iron, Thiamin Mononitrate (Vitamin B1), Riboflavin (Vitamin B2), Folic Acid), Blueberry Filling [corn Syrup, High Fructose Corn Syrup, Fruit From Concentrate (White Grape, Blueberry)], Glycerin, Modified Corn Starch, Precooked Corn Meal, Natural And Artificial Flavor, Citric Acid, Salt, Color Added (Includes Red 40, Blue 1)], Sugar, Palm And/or Partially Hydrogenated Soybean Oils, Corn Syrup, Whey, Leavening (Sodium Aluminum Phosphate, Sodium Bicarbonate), Salt, Color Added (Includes Red 40, Blue 1), Potassium Sorbate (A Preservative), Gelatin, Modified Soy Protein, Vitamin A Palmitate, Reduced Iron, Niacinamide, Pyridoxine Hydrochloride (Vitamin B6) Riboflavin (Vitamin B2), Thiamin Mononitrate (Vitamin B1), Folic Acid.

Pretzels

0745 Pretzels \$1.62 PFS

Serving Size: 16 Pretzels (28g)
Calories: 110
Total Fat: 0g
Total Carbohydrate: 24g
Protein: 3g
Fiber: <1g

Fat Calories: 0
Package Size: 11oz
Sodium: 190mg
Sugars: 0g
Cholesterol: 0%

Contains Wheat Ingredients

Soft Red Winter Wheat Flour, Salt, Sunflower or Canola or Rice Oil, Corn Syrup, Malt Syrup, Yeast.



3893 Jalapeno Pretzel Pcs \$0.73 PFS

Serving Size: 1oz (28g about 1/3 Cup)
Calories: 140
Total Fat: 5g
Total Carbohydrate: 20g
Protein: 2g
Fiber: <1g

Fat Calories: 45
Package Size: 2.25oz
Sodium: 370mg
Sugars: 1g
Cholesterol: 0%

Contains: Wheat

Enriched flour (wheat flour, niacin, reduced iron, thiamine mononitrate, riboflavin, folic acid), palm oil, water, salt, dextrose, jalapeno peppers, maltodextrin, modified corn starch, monosodium glutamate, corn starch, onion powder, torula yeast, garlic powder, paprika, vinegar powder, yeast, parsley, soybean oil, extractives of paprika, natural and artificial flavors, disodium inosinate, disodium guanylate, soda.



Rice

0631 Rice (Long Grain Brown) \$1.16 PFS

Serving Size: 1/4 Cup (Dry) (57g)
Calories: 200
Total Fat: 1g
Total Carbohydrate: 44g
Protein: 5g
Fiber: 3g

Fat Calories: 10
Package Size: 6.5oz
Sodium: 10mg
Sugars: 0g
Cholesterol: 0%

Pre-Cooked Long Grain Brown Rice



0678 Rice (Precooked) \$1.09 PFS

Serving Size: 1/2 Cup (43g Dry)
Calories: 160
Total Fat: 0g
Total Carbohydrate: 35g
Protein: 3g
Fiber: 1g

Fat Calories: 5
Package Size: 8oz
Sodium: 0mg
Sugars: 0g
Cholesterol: 0g

Enriched Pre-Cooked Long Grain Rice, [rice Niacinamide (Niacin), Ferric Orthophosphate (Iron), Thiamin Hydrochloride (Thiamin), And Folic Acid]



0689 Spicy Cheesy Spanish Rice \$0.60 PFS

Serving Size: 2oz
Calories: 210
Total Fat: 0.5g
Total Carbohydrate: 47g
Protein: 5g
Fiber: 0g

Fat Calories: 0
Package Size: 2oz
Sodium: 560mg
Sugars: 2g
Cholesterol: 0mg

Contains Milk

Enriched Precooked Long Grain Rice Enriched With, Iron (Ferric Orthophosphate), Thiamin Hydrochloride, And Folic Acid. May Contain Niacin. Cheese Sauce: Maltodextrin, Whey, Cheddar Cheese (Pasteurized Milk, Cheese Culture, Salt, Enzymes), Modified Food Starch, Butter, Buttermilk Solids, Salt, Contains Less Than 2% Of Sodium Phosphate, Carrageenan, Lactic Acid, Artificial Color (Yellow 5, Yellow 6), Natural Flavor, Enzyme Modified Cheese (Cheddar Cheese [pasteurized Milk, Cheese Culture, Salt, Enzymes], Disodium Phosphate, Enzymes, Xanthan Gum), Artificial Flavor.



0695 Rice (Minute) \$1.11 PFS

Serving Size: 1/2 Cup (55g Dry Rice)
Calories: 200
Total Fat: 0g
Total Carbohydrate: 45g
Protein: 5g
Fiber: 0g

Fat Calories: 0
Package Size: 8oz
Sodium: 5mg
Sugars: 0g
Cholesterol: 0%

Enriched Precooked Long Grain Rice [rice, Niacin, Iron (Ferric Orthophosphate), Thiamin (Thiamin Mononitrate), Folic Acid].



0691 Rice (Cheesy) (Spicy) \$0.64 PFS

Serving Size: 1 pouch (56g)
Calories: 210
Total Fat: 2.5g
Total Carbohydrate: 43g
Protein: 4g
Fiber: <1g

Fat Calories: 20
Package Size: 2oz
Sodium: 340mg
Sugars: 3g
Cholesterol: 2%

Instant Rice: Precooked Long Grain Rice Enriched With, Iron (Ferric Orthophosphate), Thiamin Hydrochloride, And Folic Acid. May Contain Niacin. Cheese Sauce: Maltodextrin, Whey, Cheddar Cheese (Pasteurized Milk, Cheese Culture, Salt, Enzymes), Modified Food Starch, Butter, Buttermilk Solids, Salt, Contains Less Than 2% Of Sodium Phosphate, Enzyme Modified Cheese (Cheddar Cheese [pasteurized Milk, Cheese Culture, Salt, Enzymes], Disodium Phosphate, Enzymes Xanthan Gum), Carrageenan, Spice, Autolyzed Yeast Extract, Dextrose, Natural Flavor, Onion, Dried Torula Yeast, Tomato, Vinegar, Garlic, Artificial Color (Yellow 5, Yellow 6), Oleoresin Paprika, Disodium Guanylate, Disodium Inosinate, Artificial Flavor.



0690 Rice (Cheesy) \$0.62 PFS

Serving Size: 1 pouch (56g)
Calories: 210
Total Fat: 2.5g
Total Carbohydrate: 43g
Protein: 4g
Fiber: <1g

Fat Calories: 20
Package Size: 2oz
Sodium: 300mg
Sugars: 3g
Cholesterol: 3%

Instant Rice: Precooked Long Grain Rice Enriched With, Iron (Ferric Orthophosphate), Thiamin Hydrochloride, And Folic Acid. May Contain Niacin. Cheese Sauce: Maltodextrin, Whey, Cheddar Cheese (Pasteurized Milk, Cheese Culture, Salt, Enzymes), Modified Food Starch, Butter, Buttermilk Solids, Salt, Contains Less Than 2% Of Sodium Phosphate, Carrageenan, Lactic Acid, Artificial Color (Yellow 5, Yellow 6), Natural Flavor, Enzyme Modified Cheese (Cheddar Cheese [pasteurized Milk, Cheese Culture, Salt, Enzymes], Disodium Phosphate, Enzymes, Xanthan Gum), Artificial Flavor.



Snack Cakes

0186 Twinkies \$3.73 PFS

Serving Size: 2 Cakes (77g)
Calories: 260
Total Fat: 8g
Total Carbohydrate: 43g
Protein: 2g
Fiber: 0g

Fat Calories: 80
Package Size: 10ct
Sodium: 350mg
Sugars: 29g
Cholesterol: 12%



Contains Wheat, Egg, Milk and Soy

Bleached enriched wheat flour [wheat flour, niacin, ferrous sulfate (iron), thiamin mononitrate, riboflavin, folic acid], sugar, corn syrup, high fructose corn syrup, animal and vegetable shortening (tallow, hydrogenated tallow, cottonseed oil, mono and diglycerides, polysorbate 60, soy lecithin), eggs, water, dextrose, contains 2% or less: calcium carbonate, calcium sulfate, agar, disodium phosphate, locust bean gum, modified corn starch, corn syrup solids, soy lecithin, sodium acid pyrophosphate, baking soda, corn starch monocalcium phosphate, whey, glycerin, salt, cellulose gum, sodium stearoyl lactylate, sorbic acid and potassium sorbate (to retain freshness), xanthan gum barley malt extract, corn grits, natural and artificial flavors, enzymes, yellow 5, red 40.

0187 Ding Dongs (Chocolate) \$4.15 PFS

Serving Size: 2 Cakes (72g)
Calories: 310
Total Fat: 16g
Total Carbohydrate: 41g
Protein: 2g
Fiber: 1g

Fat Calories: 140
Package Size: 10ct
Sodium: 280mg
Sugars: 30g
Cholesterol: 0%



Contains: Egg, Milk, Soy and Wheat

Sugar, water, bleached enriched wheat flour [wheat flour, niacin, ferrous sulfate (iron), thiamin mononitrate, riboflavin, folic acid], palm kernel oil, high fructose corn syrup, corn syrup, shortening (palm oil, mono and diglycerides), cocoa (processed with alkali), contains 2% or less: cocoa, soy lecithin, glycerin, soybean oil, whey, modified corn starch, baking soda, salt, modified corn starch, natural and artificial flavors, distilled monoglycerides, soybean oil, soy protein isolate, sorbic acid, natamycin and potassium sorbate (to retain freshness), whey protein concentrate, sodium acid pyrophosphate, xanthan gum, sodium stearoyl lactylate, cellulose gum, enzymes, monocalcium phosphate, ascorbic acid.

0189 Donut Stix \$2.48 PFS

Serving Size: 1 Stick (47g/1.7oz)
Calories: 210
Total Fat: 11g
Total Carbohydrate: 27g
Protein: 1g
Fiber: <1g

Fat Calories: 100
Package Size: 6ct
Sodium: 180mg
Sugars: 15g
Cholesterol: 1%



Sugar, unbleached enriched flour (wheat flour, niacin, reduced iron, thiamin mononitrate, riboflavin, folic acid), water, vegetable oil (palm oil and soybean oil), contains 2% or less of each of the following: glycerin, leavening (sodium bicarbonate, sodium acid pyrophosphate, sodium aluminum phosphate, monocalcium phosphate, nonfat milk solids, salt, calcium carbonate, calcium sulfate, wheat flour, mono-and diglycerides, wheat starch, bleached wheat flour, guar gum, dextrose, soy lecithin, distilled monoglycerides, sucrose, nutmeg, agar, whey (milk) protein, natural and artificial flavors, locust bean gum, enzymes, modified corn starch, sodium hexametaphosphate, tapioca dextrin, corn dextrin, egg yolks. Karaya gum, xanthan gum, titanium dioxide (color), monoglycerides, sodium propionate and potassium sorbate (to retard spoilage).

0202 Nutty Bars \$2.38 PFS

Serving Size: 2 Cookies
Calories: 310
Total Fat: 18g
Total Carbohydrate: 33g
Protein: 4g
Fiber: 1g

Fat Calories: 160
Package Size: 12ct
Sodium: 115mg
Sugars: 21g
Cholesterol: 0%



Contains: Wheat, Peanuts, Soy, Milk, And Eggs, May Also Contain Tree Nuts

Dextrose, enriched flour (wheat, flour, niacin, reduced iron, thiamin mononitrate [vitamin B1], riboflavin [vitamin B2], folic acid), peanut butter, sugar, partially hydrogenated soybean and cottonseed oil with TBHQ to preserve flavor, palm and palm kernel oil, water, cocoa, soybean oil, salt, emulsifiers (soy lecithin, mono- and diglycerides), corn starch, baking soda, citric acid, artificial flavor, whey (milk), egg whites.

0201 Choc Chip Cream Pies \$2.38 PFS

Serving Size: 1 Cookie
Calories: 150
Total Fat: 6g
Total Carbohydrate: 23g
Protein: 1g
Fiber: 0g

Fat Calories: 50
Package Size: 8ct
Sodium: 95mg
Sugars: 13g
Cholesterol: 0%



Contains: Wheat, Soy, Milk, Eggs, And Possibly Nuts

Enriched Bleached Flour (Wheat Flour, Niacin, Reduced Iron, Thiamin Mononitrate [vitamin B1], Riboflavin [vitamin B2], Folic Acid), Corn Syrup, Partially Hydrogenated Soybean and Cottonseed Oil with Tbhq to preserve flavor, Sugar, Dextrose, Chocolate Chips (Sugar, Chocolate, Cocoa Butter, Dextrose, Soy Lecithin, Artificial Flavor, Milk), Water, Leavening (Baking Soda, Sodium Aluminum Phosphate), Nonfat Dry Milk, Salt, Emulsifiers (Sorbitan monostearate, Polysorbate 60, Mono- and Diglycerides), Eggs, Corn Starch, Natural and Artificial Flavors, Sorbic Acid (to retain freshness), Whey, Egg Whites.

0203 Fudge Rounds \$2.38 PFS

Serving Size: 1 Cookie (34g)
Calories: 150
Total Fat: 6g
Total Carbohydrate: 23g
Protein: 1g
Fiber: <1g

Fat Calories: 50
Package Size: 8ct
Sodium: 85mg
Sugars: 14g
Cholesterol: 0%



Enriched bleached flour, corn syrup, sugar, dextrose, palm and soybean oils with Tbhq and citric acid to protect flavor, water, cocoa. Contains 2% or less of each of the following: soy flour, palm and palm kernel oil, whey (milk), baking soda, eggs, colors, salt, corn starch, natural and artificial flavors, sorbitan monostearate, polysorbate 60, sorbic acid, mono- and diglycerides, soy lecithin, egg whites, citric acid.

0204 Little Debbie (Strawberry Shortcake) \$2.38 PFS

Serving Size:
Calories:
Total Fat:
Total Carbohydrate:
Protein:
Fiber:

Fat Calories:
Package Size:
Sodium:
Sugars:
Cholesterol:



0236 Star Crunch \$2.38 PFS

Serving Size: 1 Cookie (31g)
Calories: 150
Total Fat: 6g
Total Carbohydrate: 22g
Protein: 1g
Fiber: <1g

Fat Calories: 50
Package Size: 12ct
Sodium: 65mg
Sugars: 13g
Cholesterol: 0%



0208 Oatmeal Cream Pie \$2.38 PFS

Serving Size:
Calories:
Total Fat:
Total Carbohydrate:
Protein:
Fiber:

Fat Calories:
Package Size:
Sodium:
Sugars:
Cholesterol:



0205 Monster Honey Bun (Iced) \$0.90 PFS

Serving Size: 1 Honey Bun (170g) **Fat Calories:** 410
Calories: 760 **Package Size:** 6oz
Total Fat: 45g **Sodium:** 400mg
Total Carbohydrate: 82g **Sugars:** 40g
Protein: 8g **Cholesterol:** 0%
Fiber: 2g



Contains: Wheat, Egg, Soy and Milk Ingredients.

Enriched Flour Bleached (Wheat Flour, Niacin, Reduced Iron, Thiamine Mononitrate, Riboflavin, Folic Acid), Sugar, Water, Fractionated Palm Oil And Cottonseed Oil, Vegetable Shortening (Palm Oil, Mono- And Diglycerides, Polysorbate 60), Palm Oil, Yeast, Contains Less Than 2% Of Each Of The Following: Dextrose, Calcium Carbonate, Soy Flour, Salt, Mono- And Diglycerides, Cornstarch, Honey Flavored Powder (Cane Refinery Syrup, Honey), Cinnamon, Titanium Dioxide Color, Leavening (Baking Soda, Sodium Acid Pyrophosphate), Calcium Propionate And Potassium Sorbate (Preservatives), Agar, Datem, Calcium Sulfate, Soy Lecithin, Guar Gum, Sodium Hexametaphosphate, Fumaric Acid, Soybean Oil, Xanthan Gum, Monocalcium Phosphate, Ammonium Sulfate, Enzymes, Dried Honey, Ascorbic Acid Added As A Dough Conditioner, Annatto And Turmeric Extract Color, Natural And Artificial Flavors.

0207 Mega Honey Bun \$0.94 PFS

Serving Size: 1 Honey Bun (135g) **Fat Calories:** 310
Calories: 600 **Package Size:** 4.75oz
Total Fat: 35g **Sodium:** 350mg
Total Carbohydrate: 64g **Sugars:** 27g
Protein: 7g **Cholesterol:** 0%
Fiber: 2g



Contains: Wheat, Egg, Soy and Milk Ingredients.

Enriched Flour Bleached (Wheat Flour, Niacin, Reduced Iron, Thiamine Mononitrate, Riboflavin, Folic Acid), Water, Sugar, Fractionated Palm Oil And Cottonseed Oil, Vegetable Shortening (Palm Oil, Mono- And Diglycerides, Polysorbate 60), Palm Oil, Yeast, Contains Less Than 2% Of Each Of The Following: Dextrose, Soy Flour, Salt, Mono- And Diglycerides, Honey Flavored Powder (Cane Refinery Syrup, Honey), Cornstarch, Cinnamon, Calcium Carbonate, Agar, Leavening (Baking Soda, Sodium Acid Pyrophosphate), Calcium Sulfate, Calcium Propionate And Potassium Sorbate (Preservatives), Datem, Guar Gum, Soy Lecithin, Sodium Hexametaphosphate, Soybean Oil, Fumaric Acid, Xanthan Gum, Monocalcium Phosphate, Ammonium Sulfate, Enzymes, Dried Honey, Ascorbic Acid Added As A Dough Conditioner, Annatto And Turmeric Extract Color, Natural And Artificial Flavors.

0296 Honey Bun (Chocolate Iced) \$0.95 PFS

Serving Size: 1 Bun (135g) **Fat Calories:**
Calories: 570 **Package Size:** 4.75oz
Total Fat: 30g **Sodium:** 360mg
Total Carbohydrate: 69g **Sugars:** 27g
Protein: 7g **Cholesterol:** 0mg
Fiber: 2g



Contains: Wheat, Egg, Soy and Milk ingredients.

Enriched Flour Bleached (Wheat Flour, Malted Barley Flour, Niacin, Reduced Iron, Thiamin Mononitrate, Riboflavin, Folic Acid), Sugar, Water, Vegetable Oil (Palm and Cottonseed and/or Soybean Oil), Vegetable Shortening (Palm Oil, Mono- & Diglycerides, Polysorbate 60), Yeast, Contains less than 2% of each of the following: Dextrose, Cocoa processed with Alkali, Calcium Carbonate, Corn Starch, Salt, Hone Flavored Powder (Sugar, Maltodextrin, Honey), Defatted Soy Flour, Leavening (Sodium Acid Pyrophosphate, Baking Soda), Mono- & Diglycerides, Calcium Propionate and Potassium Sorbate (Preservative, Soy Lecithin, Agar, Calcium Sulfate, Datem, Guar Gum, Sodium Hexametaphosphate, Dried Honey, Fumaric Acid, Natural and Artificial Flavor, Monocalcium Phosphate, Ammonium Sulfate, Wheat Starch, Xanthan Gum, Sorbic Acid added as a dough conditioner, Extracts of Annatto and Turmeric Color, Enzymes, Skim Milk, Eggs.

0206 Moon Pie (Chocolate) \$0.64 PFS

Serving Size: 1 Package (78g)
Calories: 300
Total Fat: 7g
Total Carbohydrate: 55g
Protein: 4g
Fiber: 1g

Fat Calories: 70
Package Size: 2.75oz
Sodium: 230mg
Sugars: 27g
Cholesterol: 0%



May Contain: Peanuts and Tree Nuts.

Enriched Flour (Wheat Flour, Niacin, Reduced Iron, Thiamine Mononitrate, Riboflavin, Folic Acid), Corn Syrup, High Fructose Corn Syrup, Sugar, Partially Hydrogenated Vegetable Oils (Palm Kernel, Coconut and Palm), Defatted Soy Flour, Soybean Oil, Gelatin, Baking Soda, Cocoa Processed with Alkali, Salt, Soy Lecithin, Cocoa, Sodium Acid Pyrophosphate, Sodium Sulfite, Natural and Artificial Flavors.

0309 Moon Pie (Strawberry) \$0.64 PFS

Serving Size: 1/3 pie (26g)
Calories: 100
Total Fat: 2.5g
Total Carbohydrate: 18g
Protein: 1g
Fiber: 0g

Fat Calories: 0
Package Size: 2.75oz
Sodium: 35mg
Sugars: 9g
Cholesterol: 0g



Manufactured on equipment that processes products containing Tree Nuts and Eggs.

Wheat Flour vitamin enriched with (Niacin B3, Reduced Iron, Thiamine Mononitrate B1, Riboflavin B2, Folic Acid B9), Invert Sugar, Real Corn Syrup, Real Sugar, Palm and Palm Kernel Oil, Water, Soybean Oil, Defatted Soy Flour, Gelatin, Baking Soda, Corn Starch, Corn Sugar, Salt, Soy Lecithin, Natural and Artificial Flavors, FD&C Red #40 Lake

0310 Moon Pie (Banana) \$0.64 PFS

Serving Size: 1/3 pie (26g)
Calories: 100
Total Fat: 2.5g
Total Carbohydrate: 18g
Protein: 1g
Fiber: 0g

Fat Calories: 0
Package Size: 2.75oz
Sodium: 35mg
Sugars: 9g
Cholesterol: 0g



Manufactured on equipment that processes products containing Tree Nuts and Eggs

Wheat Flour vitamin enriched with (Niacin B3, Reduced Iron, Thiamine Mononitrate B1, Riboflavin B2, Folic Acid B9, Enzymes), Invert Sugar, Real Corn Syrup, Real Sugar, Palm and Palm Kernel Oil, Water, Soybean Oil, Defatted Soy Flour, Gelatin, Baking Soda, Corn Starch, Corn Sugar, Salt, Soy Lecithin, Natural and Artificial Flavors, Color added

0209 Snickerdoodle \$2.38 PFS

Serving Size: 1 Cookie
Calories: 150
Total Fat: 5g
Total Carbohydrate: 24g
Protein: 1g
Fiber: 0g

Fat Calories: 0
Package Size: 9.75oz
Sodium: 95mg
Sugars: 14g
Cholesterol: 0g



Manufactured on equipment that processes products containing Tree Nuts and Eggs

Wheat Flour vitamin enriched with (Niacin B3, Reduced Iron, Thiamine Mononitrate B1, Riboflavin B2, Folic Acid B9, Enzymes), Invert Sugar, Real Corn Syrup, Real Sugar, Palm and Palm Kernel Oil, Water, Soybean Oil, Defatted Soy Flour, Gelatin, Baking Soda, Corn Starch, Corn Sugar, Salt, Soy Lecithin, Natural and Artificial Flavors, Color added

0212 Cosmic Brownies \$2.38 PFS

Serving Size: 1 brownie (62g)
Calories: 270
Total Fat: 11g
Total Carbohydrate: 41g
Protein: 2g
Fiber: 1g

Fat Calories:
Package Size: 6ct
Sodium: 170mg
Sugars: 23g
Cholesterol: 0%



0221 Swiss Cake Rolls \$2.38 PFS

Serving Size: 2 Cakes (61g)
Calories: 270
Total Fat: 12g
Total Carbohydrate: 39g
Protein: 2g
Fiber: <1g

Fat Calories: 110
Package Size: 12ct
Sodium: 140mg
Sugars: 26g
Cholesterol: 5%



Allergy Information: Contains Wheat, Eggs, Milk and Soy. Peanuts and Tree Nuts May Also Be Present in This Product.

Sugar, Corn Syrup, Water, Enriched Bleached Flour (Wheat Flour, Niacin, Reduced Iron, Thiamin Mononitrate [vitamin B1], Riboflavin [vitamin B2], Folic Acid), Partially Hydrogenated Soybean And Cottonseed Oil With Tbhq To Preserve Flavor, Dextrose, Palm And Palm Kernel Oil, Cocoa, Soybean Oil, Eggs, Whey (Milk), Leavening (Baking Soda, Sodium Aluminum Phosphate), Emulsifiers (Sorbitan Monostearate, Polysorbate 60, Soy Lecithin, Mono-And Diglycerides), Salt, Corn Starch, Colors (Yellow 5, Red 40, Blue 1), Sorbic Acid (To Retain Freshness), Egg Whites, Natural And Artificial Flavors.

0237 Zebra Cakes \$2.38 PFS

Serving Size: 2 Cakes (74g)
Calories: 320
Total Fat: 14g
Total Carbohydrate: 48g
Protein: 1g
Fiber: <1g

Fat Calories: 130
Package Size: 10ct
Sodium: 150mg
Sugars: 32g
Cholesterol: 0%



Contains Wheat, Eggs, Milk and Soy. Peanuts and Tree Nuts May Also Be Present in This Product.

Sugar, Corn Syrup, Enriched Bleached Flour (Wheat Flour, Niacin, Reduced Iron, Thiamin Mononitrate [vitamin B1], Riboflavin [vitamin B2], Folic Acid), Water, Palm And Palm Kernel Oil, Partially Hydrogenated Soybean And Cottonseed Oil With Tbhq To Preserve Flavor, Dextrose, Soybean Oil, Egg Whites, Whey (Milk), Emulsifiers (Mono-And Diglycerides, Sorbitan Monostearate, Soy Lecithin, Polysorbate 60, Polysorbate 80), Leavening (Baking Soda, Sodium Aluminum Phosphate), Salt, Cocoa, Corn Starch, Sorbic Acid (To Retain, Freshness), Colors (Titanium Dioxide, Turmeric, Annatto Extract), Natural And Artificial Flavors, Potato Starch.

0248 PNB Crunch Bars \$2.38 PFS

Serving Size: 2 Cookies (54g)
Calories: 280
Total Fat: 14g
Total Carbohydrate: 33g
Protein: 5g
Fiber: 1g

Fat Calories: 130
Package Size: 12ct
Sodium: 190mg
Sugars: 19g
Cholesterol: 0%



Contains Peanuts, Wheat, Soy, Milk and Eggs, Tree Nuts May Also Be Present in This Product.

Sugar, Peanut Butter, Enriched Bleached Flour (Wheat Flour, Niacin, Reduced Iron, Thiamin Mononitrate [vitamin B1], Riboflavin [vitamin B2], Folic Acid), Partially Hydrogenated Soybean and Cottonseed Oil with Tbhq To Preserve Flavor, Palm and Palm Kernel Oil, Water, Dextrose, Corn Syrup, Cocoa, Salt, Soy Lecithin, Corn Starch, Soybean Oil, Baking Soda, Whey (Milk), Eggs, Natural and Artificial Flavors, Sorbic Acid (To Retain Freshness), Egg Whites.

0252 Cupcake (Chocolate) \$0.90 PFS

Serving Size: 1 Cupcake (57g / 2.0oz)
Calories: 200
Total Fat: 6g
Total Carbohydrate: 35g
Protein: 2g
Fiber: < 1g

Fat Calories: 60
Package Size: 2ct
Sodium: 310mg
Sugars: 26g
Cholesterol: 3%



Manufactured on Shared Equipment That Also Processes Products Containing Tree Nuts and Peanuts

Sugar, Water Corn Syrup, Enriched Unbleached And Bleached Flour (Wheat Flour, Malted Barley Flour, Niacin, Reduced Iron, Thiamin Mononitrate, Riboflavin, Folic Acid), High Fructose Corn Syrup, Soybean Oil, Palm Oil, Eggs, Cocoa (Natural And Processed With Alkali), Contains 2% Or Less Of Each Of The Following: Modified Food Starch, Dextrose Leavening (Baking Soda, Sodium Acid Pyrophosphate, Mono Calcium Phosphate), Cornstarch Calcium Carbonate, Wheat Gluten, Mono - And Diglycerides, Chocolate Liquor, Salt, Calcium, Sulfate, Methylcellulose, Agar, Soy Lecithin, Datem, Sodium Stearoyl Lactylate Cellulose Gum, Polysorbate 60, Guar Gum, Titanium Dioxide (Color), Artificial Flavors, Lactic Acid, Sorbitan Monostearate, Sodium Hexametaphosphate, Potassium Sorbate, Sodium Propionate, And Sodium Benzoate.

0275 Danish (Blueberry Cheese) \$0.88 PFS

Serving Size: 1 Danish (120g)
Calories: 460
Total Fat: 21g
Total Carbohydrate: 63g
Protein: 6g
Fiber: 1g

Fat Calories: 190
Package Size: 4oz
Sodium: 460mg
Sugars: 32g
Cholesterol: 3%



Contains Wheat, Egg, Soy and Milk Ingredients

Enriched Flour Bleached (Wheat Flour, Niacin, Reduced Iron, Thiamine Mononitrate, Riboflavin, Folic Acid), Sugar, Water, Margarine (Palm Oil, Water, Salt, Monoglycerides, Citric Acid, Beta Carotene Color, Vitamin A Palmitate), high Fructose Corn Syrup, Corn Syrup, Blueberry Puree, Contains Less Than 2% Of Each Of The Following: Soybean Oil, Whey, Dextrose, Monoglycerides, Enzyme Active Soy Flour, Egg Whites, Milk Solids Blend (Nonfat Milk, Whey, Milk Protein Concentrate), Guar Gum, Wheat Gluten, Wheat Flour, Enzymes, Ascorbic Acid Added As A Dough Conditioner, Calcium Sulfate, Azodicarbonamide, Beta Carotene Color, Eggs, Yeast, Pasteurized Cultured Cream, Skim Milk, Xanthan Gum, Locust Bean Gum, Preservatives (Calcium Propionate, Potassium Sorbate, Sodium Benzoate, Sorbic Acid, Tocopheryl), Palm Oil, Lactose, Food Starch Modified, Sodium Stearoyl Lactylate, Pectin, Carrageenan, Sodium Phosphate, Lactic Acid, Calcium Carbonate, Propylene Glycol, Triglycerides, Baking Soda, Agar, Sodium Hexametaphosphate, Natural And Artificial Flavors, Ethyl Alcohol, Fumaric Acid, Milk Protein, Blue 1, Red 40, Titanium Dioxide Color, Sodium Caseinate, Cellulose Gum, Citric Acid, Salt, Cornstarch, Ammonium Sulfate, Sodium Acid Pyrophosphate.

3848 Pound Cakes (Cream Cheese) \$0.79 PFS

Serving Size: 1 cake
Calories: 230
Total Fat: 10g
Total Carbohydrate: 32g
Protein: 3g
Fiber: 1g

Fat Calories: 90
Package Size: 4oz
Sodium: 190mg
Sugars: 19g
Cholesterol: 8%



Contains: Eggs, Milk and Wheat.

Sugar, enriched flour (wheat flour, niacin, iron, thiamin mononitrate, riboflavin, folic acid), water, soybean oil, eggs, high fructose corn syrup, margarine (palm oil, water, salt, mono and diglycerides, natural flavor, citric acid [preservative], beta carotene [color], vitamin A palmitate added), whey (milk), contains 2% or less of: cream cheese (cultured cream and milk, salt, gums {xanthan, locust bean, guar}), palm oil, glycerin, egg whites, modified corn starch, mono and diglycerides, baking powder (sodium acid pyrophosphate, baking soda, cornstarch, monocalcium phosphate), salt, sodium propionate (preservative), natural and artificial flavor, potassium sorbate (preservative), corn starch, caseinate (milk), lactose, modified tapioca starch, sorbic acid (preservative), xanthan gum, polysorbate 60, fumaric acid, sodium stearyl lactylate, pectin, ascorbic acid, citric acid, tocopherols (preservative), carrageenan, lactic acid, locust bean gum.

Snack Mix

0732 Spicy Cajun Mix \$1.07 PFS

Serving Size: 1/4 cup (30g)
Calories: 160
Total Fat: 11g
Total Carbohydrate: 12g
Protein: 5g
Fiber: 2g

Fat Calories: 100
Package Size: 3.5oz
Sodium: 240mg
Sugars: 1g
Cholesterol: 0%



Contains Peanuts, Soy, Wheat

Hot nuts peanuts (peanuts, buffalo seasoning [maltodextrin, spice, citric acid, vinegar powder(maltodextrin, white distilled vinegar, modified food starch), extractives of paprika, modified food starch, sea salt, natural and artificial flavor and no more than 2% calcium silicate to prevent caking], salt, canola and/or peanut oil, soy lecithin), hot Cajun corn stick (yellow corn masa, soybean oil, Cajun seasoning [maltodextrin, salt, spices & herbs, onion powder, tomato powder, garlic powder, natural flavoring, green pepper powder, cornstarch-modified]), sesame sticks (enriched wheat flour [unbleached wheat flour, malted barley flour, niacin, iron (reduced iron, thiamine mononitrate, riboflavin, folic acid)], soybean oil, sesame seeds, bulgur wheat, salt, beet powder [color], turmeric [color]), honey roasted sesame stick (enriched wheat flour [unbleached wheat flour, malted barley flour, niacin, iron (reduced iron), thiamine mononitrate, riboflavin, folic acid], soybean oil, sesame seeds, honey coating[sucrose, wheat starch, honey]bulgur wheat, tack blend [maltodextrin, xanthan gum], salt, beet powder [color], turmeric [color]), chili bits (glutinous rice, soy sauce [water, soybeans, wheat, salt], sugar, chili powder, Fd&c yellow #5 and #6)

0750 Chex Mix (Bold N Zesty) \$4.32 PFS

Serving Size: 1/2 Cup (29g)
Calories: 120
Total Fat: 4g
Total Carbohydrate: 20g
Protein: 2g
Fiber: 1g

Fat Calories: 35
Package Size: 8.5oz
Sodium: 190mg
Sugars: 2g
Cholesterol: 0%



Contains Wheat, Milk and Soy Ingredients.

Enriched Flour (Wheat Flour, Niacin, Iron, Thiamin Mononitrate, Riboflavin, Folic Acid), Whole Wheat, Degermed Yellow Corn Meal, Vegetable Oil (Soybean And/or Rice Bran), Sugar, Partially Hydrogenated Soybean Oil, Contains 2% Or Less Of: Rye Flour, Monosodium Glutamate, Salt, Maltodextrin, Yeast, Garlic Powder, Corn Syrup Solids, Barley Malt Extract, Baking Soda, Color Added, Distilled Monoglycerides, Malt Syrup, Spices, Cultured Nonfat Milk, Onion Powder, Romano Cheese (Pasteurized Cow's Milk, Cheese Cultures, Salt, Enzymes), Calcium Carbonate, Trisodium Phosphate, Yellow Corn Flour, Parmesan Cheese (Milk, Cheese Cultures, Salt, Enzymes), Molasses, Wheat Starch, Whey, Disodium Inosinate, Disodium Guanylate, Natural Flavor, Soy Sauce (Wheat, Soybeans, Salt, Maltodextrin, Color Added). Freshness Preserved by Bht.

Soups

0601 Ramen (Chili) \$0.43 PFS

Serving Size: 1/2 Block With Seasoning (43g)
Calories: 190
Total Fat: 7g
Total Carbohydrate: 26g
Protein: 5g
Fiber: <1g

Fat Calories: 70
Package Size: 3oz
Sodium: 720mg
Sugars: <1g
Cholesterol: 0%



Contains: Wheat, Soy, And Milk Ingredients. May Also Contain: Shellfish, And Fish Products.

Noodle Base Ingredients:

enriched Wheat Flour (Wheat Flour, Niacin, Reduced Iron, Thiamine Mononitrate, Riboflavin, Folic Acid), Vegetable Oil (Contains One Or More of The Following: Canola, Cottonseed, Palm) Preserved by Tbhq, Contains Less Than 1% Of: Salt, Soy Sauce (Water, Wheat, Soybeans, Salt), Potassium Carbonate, Sodium (Mono, Hexameta, And/or Tripoli) Phosphate, Sodium Carbonate, Turmeric.

soup Base Ingredients:

salt, Monosodium Glutamate, Chili and Other Spices, Sugar, Contains Less Than 1% Of: Dehydrated Vegetables (Garlic, Onion, Chive), Hydrolyzed Corn, Wheat and Soy Protein, Beef Extract, Yeast Extract, Maltodextrin, Silicon Dioxide (Anticaking Agent), Caramel Color, Disodium Inosinate, Disodium Guanylate, Lactose, Citric Acid.

0602 Ramen (Beef) \$0.43 PFS

Serving Size: 1/2 Block of noodles w/ seasoning (43g)
Calories: 190
Total Fat: 7g
Total Carbohydrate: 26g
Protein: 4g
Fiber: <1g

Fat Calories: 70
Package Size: 3oz
Sodium: 790mg
Sugars: 1g
Cholesterol: 0%



Contains Wheat, Soy And Milk Ingredients. Manufactured in A Facility That Also Processes Shellfish and Fish Products.

Ramen Noodle Ingredients: Enriched Wheat Flour (Wheat Flour, Niacin, Reduced Iron, Thiamine Mononitrate, Riboflavin, Folic Acid), Vegetable Oil (Contains One Or More Of The Following: Canola, Cottonseed, Palm) Preserved by Tbhq, Contains Less Than 1% Of: Salt Soy Sauce (Water, Wheat, Soybeans, Salt), Potassium Carbonate, Sodium (Mono, Hexameta, And/or Tripoli) Phosphate, Sodium Carbonate, Turmeric. Soup Base Ingredients: Salt, Sugar, Contains Less Than 1% Of: Maltodextrin, Monosodium Glutamate, Lactose, Dehydrated Soy Sauce (Wheat, Soybeans, Salt), Caramel Color, Spices, Beef Fat, Yeast Extract, Hydrolyzed Corn, Wheat and Soy Protein, Dehydrated Vegetables (Onion, Garlic, Chive), Natural Flavor, Disodium Inosinate, Disodium Guanylate.

0603 Ramen (Cajun Chicken) \$0.43 PFS

Serving Size: 1/2 Block of noodles w/ seasoning (43g)
Calories: 190
Total Fat: 7g
Total Carbohydrate: 26g
Protein: 5g
Fiber: <1g

Fat Calories: 70
Package Size: 3oz
Sodium: 740mg
Sugars: <1g
Cholesterol: 0%



Contains Wheat, Soy And Milk Ingredients. Manufactured In A Facility That Also Processes Shellfish And Fish Products.

Ramen Noodle Ingredients: Enriched Wheat Flour (Wheat Flour, Niacin, Reduced Iron, Thiamine Mononitrate, Riboflavin, Folic Acid), Vegetable Oil (Contains One Or More Of The Following: Canola, Cottonseed, Palm) Prserved By Tbhq, Contains Less Than 1% Of: Salt Soy Sauce (Water, Wheat, Soybeans, Salt), Potassium Carbonate, Sodium (Mono, Hexameta, And/Or Tripoli) Phosphate, Sodium Carbonate, Turmeric. Soup Based Ingredients: Salt, Maltodextrin, Contains Less Than 1% Of: Monosodium Flutamate, Hydrolyzed Corn, Wheat And Soy Protein, Sugar, Dehydrated Vegetables (Onion, Garlic, Celery Stalk, Chive), Chili And Other Spices, Powdered Cooked Chicken, Chicken Fat, Turmeric Yeast Extract, Dehydrated Soy Sauce (Wheat, Soybeans, Salt), Disodium Inosinate, Disodium Guanylate, Silicon Dioxide (Anti-Caking Agent), Lactose.

0604 Ramen (Chicken) \$0.43 PFS

Serving Size: 1/2 Block With Seasoning (43g)
Calories: 190
Total Fat: 7g
Total Carbohydrate: 26g
Protein: 5g
Fiber: 1g

Fat Calories: 70
Package Size: 3oz
Sodium: 780mg
Sugars: 0g
Cholesterol: 0%



Noodle Base Ingredients:

Enriched Wheat Flour (Wheat Flour, Niacin, Reduced Iron, Thiamine Mononitrate, Riboflavin, Folic Acid), Vegetable Oil (Contains One Or More Of The Following: Canola, Cottonseed, Palm) Preserved by Tbhq, Contains Less Than 1% Of: Salt, Soy Sauce (Water, Wheat, Soybeans, Salt), Potassium Carbonate, Sodium (Mono, Hexameta, And/or Tripoli) Phosphate, Sodium Carbonate, Turmeric.

Soup Base Ingredients:

Salt, Monosodium Glutamate, Sugar, Hydrolyzed Corn, Wheat and Soy Protein, Maltodextrin, Dehydrated Vegetables (Onion, Garlic, Chive), Spices, Powdered Cooked Chicken, Cabbage Extract, Turmeric, Natural Flavor, Lactose, Disodium Inosinate, Disodium Guanylate.

0609 Instant Lunch (Beef) \$0.78 PFS

Serving Size: 1 container (64g)
Calories: 290
Total Fat: 12g
Total Carbohydrate: 38g
Protein: 7g
Fiber: 2g

Fat Calories: 110
Package Size: 2.2oz
Sodium: 1200mg
Sugars: 2g
Cholesterol: 0%



Contain Wheat, Soy and Milk Ingredients. Manufactured in A Facility That Also Processes Shellfish and Fish Products.

Enriched Wheat Flour (Wheat Flour, Niacin, Reduced Iron, Thiamine Mononitrate, Riboflavin Folic Acid), Vegetable Oil (Contains One Or More Of The Following: Canola, Cottonseed, Palm)preserved By Tbhq, Salt, Dehydrated Vegetables (Corn, Carrot, Garlic, Onion, Chive), Contains Less Than 2% Of: Textured Soy Protein, Monosodium Glutamate, Maltodextrin, Sugar, Beef Extract, Hydrolyzed Corn, Wheat And Soy Protein, Yeast Extract, Caramel Color, Spices (Celery Seed), Potassium Carbonate, Sodium (Mono, Hexameta, And/or Tripoli) Phosphate, Soy Sauce (Water, Wheat, Soybeans, Salt), Sodium Carbonate, Beef Fat, Disodium (Anti-Caking Agent), Chicken Broth, Soya Lecithin, Lactose, Turmeric.

0610 Instant Lunch (Chicken) \$0.78 PFS

Serving Size: 1 container (64g)
Calories: 290
Total Fat: 12g
Total Carbohydrate: 39g
Protein: 7g
Fiber: 2g

Fat Calories: 110
Package Size: 2.2oz
Sodium: 1190mg
Sugars: 2g
Cholesterol: 0%



Contains Wheat, Soy and Milk Ingredients. Manufactured in A Facility That Also Processes Shellfish and Fish Products.

Enriched Wheat Flour (Wheat Flour, Niacin, Reduced Iron, Thiamine Mononitrate, Riboflavin, Folic Acid), Vegetable Oil (Contains One Or More Of The Following: Canola, Cottonseed, Palm) Preserved By Tbhq, Salt, Dehydrated Vegetables (Carrot, Corn, Green Peas, Garlic, Onion, Celery Stalk), Contains Less Than 2% Of: Maltodextrin, Monosodium Glutamate, Sugar, Hydrolyzed Corn, Wheat And Soy Protein, Chicken Fat, Powdered Cooked Chicken, Spices (Celery Seed), Yeast Extract, Dehydrated Soy Sauce (Wheat, Soybeans, Salt), Potassium Carbonate, Sodium (Mono, Hexameta, And/or Tripoli) Phosphate, Sodium Carbonate, Turmeric, Disodium Inosinate, Disodium Guanylate, Silicon Dioxide (Anti-Caking Agent) , Lactose, Chicken Broth, Soya Lecithin.

0611 Bouillon Powder (Chicken) \$1.69 PFS

Serving Size: 1g (1/4 Teaspoon)
Calories: 0
Total Fat: 0g
Total Carbohydrate: 1g
Protein: 0g
Fiber: 0g

Fat Calories: 0
Package Size: 8ct
Sodium: 240mg
Sugars: 0
Cholesterol: 0g



Salt, monosodium glutamate, sugar, hydrolyzed soy protein, malto dextrin, dehydrated vegetables (onion, garlic, celery and parsley), yeast extract. Chicken fat, turmeric, chicken meat, caramel color, natural flavor, disodium inosinate and guanylate, silica (anti-caking agent).

0612 Instant Lunch (Shrimp) \$0.78 PFS

Serving Size: 1 container (64g)
Calories: 290
Total Fat: 12g
Total Carbohydrate: 39g
Protein: 7g
Fiber: 2g

Fat Calories: 110
Package Size: 2.2oz
Sodium: 1120mg
Sugars: 2g
Cholesterol: 3%



Contains Wheat, Soy, Shrimp and Milk Ingredients. Manufactured in A Facility That Also Processes Shellfish and Fish Products.

Enriched Wheat Flour (Wheat Flour, Niacin, Reduced Iron, Thiamine Mononitrate, Riboflavin, Folic Acid), Vegetable Oil (Contains One Or More Of The Following: Canola, Cottonseed, Palm) Preserved By Tbhq, Salt, Dehydrated Vegetables (Carrot, Green Peas, Garlic), Maltodextrin, Contains Less Than 2% Of: Monosodium Glutamate, Freeze Dried Shrimp, Sugar, Hydrolyzed Corn, Wheat And Soy Protein, Yeast Extract, Dehydrated Soy Sauce (Wheat, Soybeans, Salt), Spices, Caramel Color, Potassium Carbonate, Sodium (Mono, Hexameta, And/or Tripoli) Phosphate, Natural Flavors, Sesame Oil, Sodium Carbonate, Disodium Inosinate, Disodium Guanylate, Chicken Broth, Soya Lecithin, Lactose, Turmeric.

0615 Ramen (Texas Beef) \$0.43 PFS

Serving Size: 1/2 Block of Noodles With Seasoning (43g)
Calories: 190
Total Fat: 7g
Total Carbohydrate: 26g
Protein: 5g
Fiber: <1g

Fat Calories: 70
Package Size: 3oz
Sodium: 800mg
Sugars: 2g
Cholesterol: 0%



Contains: Wheat, Soy, And Milk Ingredients. May Also Contain: Shellfish, And Fish Products.

Noodle Base Ingredients:

enriched Wheat Flour (Wheat Flour, Niacin, Reduced Iron, Thiamine Mononitrate, Riboflavin, Folic Acid), Vegetable Oil (Contains One Or More of The Following: Canola, Cottonseed, Palm) Preserved by Tbhq, Contains Less Than 1% Of: Salt, Soy Sauce (Water, Wheat, Soybeans, Salt), Potassium Carbonate, Sodium (Mono Hexameta, And/or Tripoli) Phosphate, Sodium Carbonate, Turmeric.

0616 Ramen (Hot & Spicy Vegetable) \$0.43 PFS

Serving Size: 1/2 Block of Noodles With Seasoning (43g)
Calories: 190
Total Fat: 7g
Total Carbohydrate: 26g
Protein: 5g
Fiber: <1g

Fat Calories: 70
Package Size: 3oz
Sodium: 770mg
Sugars: <1g
Cholesterol: 0%



Contains Wheat, Soy and Milk Ingredients. Manufactured in A Facility That Also Processes Shellfish and Fish Products.

Ramen Noodle Ingredients: Enriched Wheat Flour (Wheat Flour, Niacin, Reduced Iron, Thiamine Mononitrate, Riboflavin, Folic Acid), Vegetable Oil (Contains One Or More of The Following: Canola, Cottonseed, Palm) Preserved by Tbhq, Contains Less Than 1% Of: Salt Soy Sauce (Water, Wheat, Soybeans, Salt), Potassium Carbonate, Sodium (Mono, Hexameta, And/or Tripoli) Phosphate, Sodium Carbonate, Turmeric. Soup Base Ingredients: Salt, Monosodium Glutamate, Contains Less Than 1% Of: Sugar, Hydrolyzed Corn, Wheat and Soy Protein, Red Pepper and Other Spices (Celery Seed), Dehydrated Vegetables (Onion), Cabbage), Natural Flavors (Tomato, Onion), Yeast Extract, Dioxide (Anti-Caking Agent), Disodium Inosinate, Disodium Guanylate, Turmeric, Lactose.

0617 Instant Lunch (California Veg) \$0.78 PFS

Serving Size: 1 Container
Calories: 280
Total Fat: 11g
Total Carbohydrate: 38g
Protein: 7g
Fiber: 2g

Fat Calories: 100
Package Size: 2.2oz
Sodium: 1,350mg
Sugars: 2g
Cholesterol: 0%



Contains Wheat, Soy, And Milk Ingredients May Contain Shellfish and Fish

Enriched Wheat Flour (Wheat Flour, Niacin, Reduced Iron, Thiamine Mononitrate, Riboflavin, Folic Acid), Vegetable Oil (Contains One Or More Of The Following: Canola, Cottonseed, Palm) Preserved By Tbhq, Dehydrated Vegetables(Carrot, Green Beans, Green Peas, Onion, Celery, Cabbage, Garlic), Salt, Natural Flavors (Tomato, Onion), Contains Less Than 2% Of: Hydrolyzed Corn, Wheat And Soy Protein, Monosodium Glutamate, Lactose, Chili And Other Spices (Celery Seed), Yeast Extract, Sugar, Cabbage Extract, Maltodextrin, Potassium Carbonate, Sodium (Mono, Hexameta, And/or Tripoli) Phosphate, Soy Sauce (Water, Wheat, Soybeans, Salt), Sodium Carbonate, Vegetable Oil (Palm), Disodium Inosinate, Disodium Guanylate, Turmeric, Chicken Broth, Soya Lecithin.

0623 Rice Noodle (Chili) \$1.13 PFS

Serving Size: 1/3 package (35g)
Calories: 260
Total Fat: 4g
Total Carbohydrate: 51g
Protein: 6g
Fiber: 3g

Fat Calories: 35
Package Size: 3.7oz
Sodium: 990mg
Sugars: 3g
Cholesterol: 0%



Rice Noodles (Rice, Starch); Seasoning [salt, Monosodium Glutamate (Msg), Sugar, Chili Powder, Artificial Chicken Flavor]; Oil Packet (Palm Oil, Chili Powder, Onion, Soy Bean Paste, Garlic, Curry Powder, Ginger Powder, White Pepper Powder, Artificial Chicken Flavor); Vegetable Packet (Mushrooms, Carrots, Cabbage, Corn, Green Onions)

0626 Ramen (Lime Chili Shrimp) \$0.43 PFS

Serving Size: 1/2 Block of Noodles With Seasoning (43g)
Calories: 190
Total Fat: 7g
Total Carbohydrate: 28g
Protein: 5g
Fiber: <1g

Fat Calories: 70
Package Size: 3oz
Sodium: 910mg
Sugars: <1g
Cholesterol: 0%



Contains Wheat, Soy, Milk, Lobster and Shrimp Ingredients.

Ramen Noodle Ingredients: Enriched Wheat Flour (Wheat Flour, Niacin, Reduced Iron, Thiamine Mononitrate, Riboflavin, Folic Acid), Vegetable Oil (Contains One Or More of The Following: Canola, Cottonseed, Palm) Preserved by Tbhq, Contains Less Than 1% Of: Salt Soy Sauce (Water, Wheat, Soybeans, Salt), Potassium Carbonate, Sodium (Mono, Hexameta, And/or Tripoli) Phosphate, Sodium Carbonate, Turmeric.

Soup Base Ingredients: Salt, Monosodium Glutamate, Habanero and other spices (Celery Seed), Contains less than 1% of: Dehydrated Vegetables (Carrot, Garlic, Onion, Chive), Citric Acid, Hydrolyzed Corn Protein, Hydrolyzed Wheat Protein, Hydrolyzed Soy Protein, Sugar, Yeast Extract, Dehydrated Soy Sauce (Wheat, Soybeans, Salt), Maltodextrin, Natural Lobster and Shrimp Flavors, Silicon Dioxide (Anti-caking Agent) Disodium Guanylate, Disodium Inosinate, Vegetable Oil (Palm), Lactose, Lime Powder.

Sweeteners

0800 Equal (Saccharin) \$1.99 PFS DIETARY OPTION

Serving Size: 1 Packet (1g)

Calories: 0

Total Fat: 0g

Total Carbohydrate: < 1g

Protein: 0g

Fiber: 0g

Fat Calories: 0

Package Size: 100ct

Sodium: 0mg

Sugars: < 1g

Cholesterol: 0g

Dextrose with Maltodextrin, 3.6% sodium Saccharin (32mg As Saccharin), Cream to Tartar, Calcium Silicate (Anti-Caking Agent).

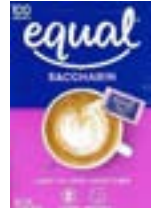

Hygiene

Comb/Brush

1241 Comb (Pocket) (5 Inch) \$0.12 TAXABLE PFS

PACKAGE SIZE: 1 ea



1242 Comb (Pocket) (9 Inch) \$0.36 TAXABLE PFS

PACKAGE SIZE: 1 ea



1243 Goody Side Combs \$1.36 TAXABLE PFS

PACKAGE SIZE: 2 ea



1244 Comb & Brush Set \$2.86 TAXABLE PFS

PACKAGE SIZE: 1 set



1245 Hair Brush (Styling) \$1.53 TAXABLE PFS

PACKAGE SIZE: 1 ea



1246 Hair Brush (Vented) \$0.70 TAXABLE PFS

PACKAGE SIZE: 1 ea



1247 Hair Brush (Wave) \$1.44 TAXABLE PFS

PACKAGE SIZE: 1 ea



1252 Afro Pick \$0.26 TAXABLE PFS

PACKAGE SIZE: 1 ea



Conditioners

1201 Alberto Vo5 Conditioner \$1.56 TAXABLE PFS

PACKAGE SIZE: 12.5oz



Water, Cetyl Alcohol, Cetrimonium Chloride, Stearalkonium Chloride, Fragrance, Glyceryl Stearate, Methylchlorisothiazolinone, Methylisothiazolinone, Disodium EDTA, Hydrolyzed Collagen, Propylene Glycol, Cymbopogon Schoenanthus Leaf Extract, Rosmarinus Officinalis (Rosemary), Extract, Actinidia Chinensis (Kiwi) Fruit Extract, Citrus Aurantifolia (Lime) Peel Extract, Polysorbate 20, Panthenol (Vitamin B5), Tocopheryl Acetate (Vitamin E), Ascorbic Acid (Vitamin C), Niacinamide (Vitamin B3), Biotin (Vitamin H) Rosmarinus Officinalis (Rosemary) Leaf Oil, Prunus Amygdalus Dulcis (Sweet Almond) Oil, Anthemis Nobilis Flower Oil (Are you actually reading this?), Helianthus Annuus (Sunflower) Oil, Mangifera Indica (Mango) Seed Oil, Yellow 5 (CI19140), Blue 1 (CI 42090).

1202 Pantene (Pro-V) Conditioner \$6.50 TAXABLE PFS

PACKAGE SIZE: 13.5oz



Water, Stearoyl Alcohol, Behentrimonium Methosulfate, Cetyl Alcohol, Bis-Amino-Propyl Dimethicone, Fragrance, Benzyl Alcohol, Dicapryldimonium Chloride, Disodium Edta, Panthenol, Panthenyl Ethylether, Methyl-Chloroisothiazolinone, Methylisothiazolinone

1203 Blue Magic Bergamot \$4.22 TAXABLE PFS

PACKAGE SIZE: 12oz



Petrolatum, Lanolin, Olea, Europaea (Olive) Fruit Oil, Lecithin, Isopropyl, Myristate, Fragrance, Yellow 11, Green 6.

1207 Cond: Sulfur 8 (Medicated) \$3.90 TAXABLE PFS

PACKAGE SIZE: 2oz



For external use only.

Be sure to read product label.

Active Ingredient: Sulfur

Inactive Ingredients: Petrolatum, Lanolin, Sorbitan Triclate, Polysorbate 81, Menthol, Mineral Oil, Fragrance, Amyl Cinnamal, Cinnamal, Citral, Citronelloi, Geraniol, Limonene, Linalool.

1257 Lusti Bergamot \$1.50 TAXABLE PFS

PACKAGE SIZE: 5.25oz



Petrolatum, Mineral Oil, (Paraffinum Liquidum), Microcrystalline Wax, Lanolin, Bergamot Oil, Propylparaben, Fragrance, D&C Green No. 6, D&C Yellow No. 11.

1262 Lusti Coconut Oil \$2.31 TAXABLE PFS

PACKAGE SIZE: 4oz



Petrolatum, Cocos Nucifera (Coconut) Oil, Tocopheryl Acetate (Vitamin E), Benzyl Alcohol, Benzyl Salicylate, Citronelloi, Coumarin, Geraniol, Linalool, Fragrance.

1270 Softee 3-N-1 Daily Conditioner \$4.06 TAXABLE PFS

PACKAGE SIZE: 13.5 oz



Water, cetearyl alcohol, dicetyldimonium chloride, mineral oil, glycerin, ceteareth-20, cetyl acetate, propylene glycol, citric acid, polyquaternium-22, fragrance, acetylated lanolin alcohol, panthenol (Provitamine B5), hydroxypropyltrimonium honey, hexyl cinnamic aldehyde, methylisothiazolinone, methylchlorisothiazolinone, butylphenyl methylpropional, olea europaea (olive) fruit oil, simmondsia chinensis (jojoba) seed oil, butyrospermum parkii (shea) butter, persea gratissima (avocado) oil, limonene, alpha methyl ionone, linalool.

2003 Cantu Leave In Conditioner \$8.45 TAXABLE PFS

PACKAGE SIZE: 12oz



Water, Canola Oil, Cetyl Alcohol, Shea Butter, Stearyl Alcohol, Cetearyl Alcohol, Stearamidopropyl Dimethylamine, Glycerin, Ceteareth-20, Phenoxyethanol, Fragrance, Lactic Acid, Ethylhexylglycerin, Polyquaternium-4, Panthenol, Olive Oil, Coconut Oil, Soybean Oil, Jojoba Seed Oil, Mango Seed Butter, Argan Oil, Neem Seed Oil, Mango Seed Oil, Macadamia Seed Oil, Grape Seed Oil, Avocado Oil, Maltodextrin, Aloe Vera Leaf Juice (De-colored), Hydrolyzed Silk, Sugar Cane Extract, Lemon Fruit Extract, Apple Fruit Extract, Green Tea Leaf Extract, Algae Extract, Sage Leaf Extract, Nettle Extract, Honeysuckle Extract, Benzyl Benzoate, Coumarin, Hexyl, Cinnamal.

2004 Cantu Deep Treatment Masque \$8.45 TAXABLE PFS

PACKAGE SIZE: 12oz



2005 Cantu Men Leave In Conditioner \$7.30 TAXABLE PFS

PACKAGE SIZE: 13oz



1224 Dove Daily Moisturizing Conditioner \$6.90 TAXABLE PFS

PACKAGE SIZE: 12oz



Denture Care

1611 Effergrip \$5.13 TAXABLE PFS

PACKAGE SIZE: 2.5oz



1612 Fixodent (Original) \$4.89 TAXABLE PFS

PACKAGE SIZE: 1.4oz

Do not use more than directed. Contains zinc. Excessive and prolonged zinc intake is reported to be associated with serious health problems. Consult a doctor if using other products containing zinc.



Calcium/Zinc PVM/MA, Mineral Oil, Petrolatum, Cellulose Gum, Silica, Red 27 Lake.

1614 Denture Bath \$1.98 TAXABLE PFS

PACKAGE SIZE: 1 ea



1616 Iodent Denture Cleaner Tabs \$2.62 TAXABLE PFS

PACKAGE SIZE: 40ct

Keep out of reach of children. Do not put tablets in mouth.



1617 Efferdent Denture Cleaner \$8.40 TAXABLE PF

PACKAGE SIZE: 102 ct

Keep out of reach of children. Do not put tablets or solution directly in mouth. Do not swallow or gargle with this product. This product contains persulfates, which may cause allergic reactions.



1627 Denture Brush \$1.75 TAXABLE PFS

PACKAGE SIZE: 1 ea



Deodorant

1502 Power Up (Drive) \$1.72 TAXABLE PFS

PACKAGE SIZE: 2.5oz

For external use only. Keep out of reach of children.



Propylene Glycol, Water, Stearic Acid, Steareth-20, Sodium Chloride, Sodium Hydroxide, Fragrance, Triethanolamine, Cetyl Alcohol, Triclosan, Tetrasodium Edta, Bht.

1505 Speed Stick Gel (Ultimate) \$3.24 TAXABLE PFS

PACKAGE SIZE: 3oz

For external use only.

Active: Aluminum Zirconium Tetrachlorohydrate Gly.

inactive: Water, Cyclopentasiloxane, Sd Alcohol 40, Tripropylene Glycol, Dimethicone, Propylene Glycol, Phenyl Trimethicone, Peg/ppg-18/18 Dimethicone, Fragrance.

Active: Aluminum Zirconium Tetrachlorohydrate Gly.



inactive: Water, Cyclopentasiloxane, Sd Alcohol 40, Tripropylene Glycol, Dimethicone, Propylene Glycol, Phenyl Trimethicone, Peg/ppg-18/18 Dimethicone, Fragrance.

1507 Speed Stick (Power Sport) \$3.09 TAXABLE PFS

PACKAGE SIZE: 3oz

For external use only.

Ask a doctor before use if you have a kidney disease.
Stop use if rash or irritation occurs. Do not use on broken skin.



Active: Aluminum Zirconium Tetrachlorohydrate

inactive: Elaeis Guineensis (Palm) Kernel Oil, Stearoyl Alcohol, Cyclomethicone, C12-15 Alkyl Benzoate, Ppg-14 Butyl Ether, Hydrogenated Castor Oil, Hydrogenated Soybean Oil, Peg-8 Distearate, Fragrance, Biphenyl Alcohol.

1508 Old Spice (Original) \$4.28 TAXABLE PFS

PACKAGE SIZE: 2.25oz

Do not apply to broken skin. If rash or irritation



Dipropylene Glycol, Water, Propylene Glycol, Sodium Stearate, Poloxamine 1307, Fragrance, PPG-3 Myristyl Ether, Tetrasodium EDTA, Violet 2, Green 6.

1509 Secret (Powderfresh) \$2.41 TAXABLE PFS

PACKAGE SIZE: 1.7oz



Active: Aluminum Zirconium Trichlorohydrate Gly.
inactive: Cyclopentasiloxane, Talc, Stearoyl Alcohol, Dimethicone, Hydrogenated Castor Oil, Fragrance, Polyethylene, Dipropylene Glycol, Silica, Biphenyl Alcohol.

1511 Suave Deodorant \$2.11 TAXABLE PFS

PACKAGE SIZE: 1.4oz



Active: Aluminum Zirconium Tetrachlorohydrate Gly.
inactive: Cyclopentasiloxane, Isopropyl Palmitate, Stearoyl Alcohol, Mineral Oil, Talc, Hydrogenated Castor Oil, Fragrance (Parfum), Steareth-100, Bht.

1512 Lady's Speed Stick (Scented) \$2.20 TAXABLE PFS

PACKAGE SIZE: 1.4oz



Active: Aluminum Zirconium Tetrachlorohydrate Gly.
inactive: Elaeis Guineensis (Palm) Kernel Oil, Stearoyl Alcohol, Cyclomethicone, C12-15 Alkyl Benzoate, Ppg-14 Butyl Ether, Hydrogenated Castor Oil, Hydrogenated Soybean Oil, Peg-8 Distearate, Fragrance, Hydrolyzed Corn Starch, Biphenyl Alcohol.

1513 Degree (Women's) \$2.85 TAXABLE PFS

PACKAGE SIZE: 1.6oz



Active: Aluminum Zirconium Tetrachlorohydrate Gly.
inactive: Cyclopentasiloxane, Isopropyl Palmitate, Stearoyl Alcohol, Mineral Oil, Talc, Hydrogenated Castor Oil, Fragrance (Parfum), Zea Mays (Corn) Starch, Steareth-100, Bht.

1514 Degree (Men's Extreme Blast) \$2.65 TAXABLE PFS

PACKAGE SIZE: 1.7oz



Active: Aluminum Zirconium Tetrachlorohydrate Gly.
inactive: Cyclopentasiloxane, Ppg-14 Butyl Ether, Stearoyl Alcohol, Hydrogenated Castor Oil, Peg-8 Distearate, Talc, Fragrance (Parfum), Zea Mays (Corn) Starch, Bht.

Feminine Hygiene

3206 Carefree Pantiliner \$1.69 TAXABLE PFS

PACKAGE SIZE: 22ct



3214 Tampax Pearl (Super) \$10.36 TAXABLE PFS

PACKAGE SIZE: 36ct



3215 Equate Tampons (Multipack) \$7.25 TAXABLE PFS

PACKAGE SIZE: 54ct



Hair – Misc.

1235 Premium Doo Rag (Black) \$2.21 TAXABLE PFS

PACKAGE SIZE: 1ea



1250 Ponytail Bands \$1.22 TAXABLE PFS

PACKAGE SIZE: 18ct



1251 Pony O's \$1.50 TAXABLE PFS

PACKAGE SIZE: 5ct



1254 Shower Cap \$0.21 TAXABLE PFS

PACKAGE SIZE: 1ea



1255 Rubber Ponytailers \$1.01 TAXABLE PFS

PACKAGE SIZE: 250ct



1269 Ponytail Holders (Ouchless) \$3.50 TAXABLE PFS

PACKAGE SIZE: 6ct



2008 Cantu Hair Hydrating Cream \$8.45 TAXABLE PFS

PACKAGE SIZE: 12oz



1280 Black Thang Locking Wax \$5.30 TAXABLE PFS

PACKAGE SIZE: 12oz



Hair Care

1221 Curl Activator (Gel) \$1.70 TAXABLE PFS

PACKAGE SIZE: 8oz



Water, glycerin, aloe barbadensis leaf juice, hydrolyzed wheat protein, carbomer polysorbate 20, fragrance (parfum), coumarin, geraniol, cinnamic aldehyde, benzyl benzoate, linalool, d- limonene, citronellol, butylphenyl methyl propional (lilial), triethanolamine, propylene glycol, diazolidinyl, ext. violet 2 (cl 60730)

1225 Hair Food (Herbal Formula) \$1.85 TAXABLE PFS

PACKAGE SIZE: 5oz

External use only. Keep out of eyes and mouth and out of the reach of small children. Use caution with heat appliances; hair is flammable



white petrolatum usp, lanolin, wheat germ oil, pilocarpus pennatifolius leaf extract, urtica dioica (nettle) ex

1228 Luster's Pink Oil Moisturizer \$6.50 TAXABLE PFS

PACKAGE SIZE: 8oz

For external use only. Avoid contact with eyes. Keep out reach of children.



Deionized Water, Mineral Oil, Lanolin, Beeswax, Petrolatum, Sodium Borate, Panthenol, Tocopherol, Sorbitan, Oleate, Ethylexyl, Diethyl, PABA, Methylparaben, Propylparaben, Imidazolidinyl Urea, Fragrance, Hexyl Cinnamal, Benzyl Salicylate, Limonene, Benzyl Benzoate, Alpha-Isomethyl Ionone, Linalool, Geraniol, Citronellol, Benzyl Alcohol, Red 33

1234 Pro-Line Comb Thru Texturizer \$5.52 TAXABLE PFS

PACKAGE SIZE: 1 box



This product contains Lithium Hydroxide. Keep out of reach of children, Keep this product and all others away from eyes and mouth. Product may be harmful if it accidentally gets in eyes or mouth. Contains Alkali agent. Avoid contact with eyes. Can cause blindness. Can cause hair breakage and/or loss. If product gets into eyes, wash eyes thoroughly with water. If product is swallowed, consult a physician immediately. Follow directions carefully to avoid skin and scalp burns, hair loss and eye injury. Do not use on bleached or permanently colored hair which is breaking, splitting or damaged. If hair has been previously relaxed, apply only new growth as described in the directions. If relaxer causes skin or scalp irritation, rinse out immediately and wash with the shampoo included in the kit. If irritation persists or if hair loss occurs, consult a physician immediately. Please wear suitable gloves (not included). Misuse of this product can cause hair damage. Do not apply to skin. Use only as directed.

Comb-thru regular no-lye texturizer crème: Water, Petrolatum, paraffinum Liquidum/Mineral Oil, Cetearyl Alcohol, Polysorbate-60, Lithium Hydroxide, Aloe Barbadensis Leaf Extract/Aloe Vera Extract, Tocophenerol/Vitamin E, Argania Spinosa Kernel Oil/Argan Oil, Olea Europaea Fruit Oil/Olive Oil, Butyrospermum Parkii/Shea Butter, Cocos Nucifera Oil/Coconut Oil, Simmondsia Chinensis Seed Oil/Loloba Oil, Ricinus Communis Seed Oil/Castor Oil, Mangifera Indica Seed Butter/Mango Butter, Glycine Soja Oil/Soybean Oil, Propylene Glycol, Laneth-15, Cetyl Alcohol, PEG-75 Lanolin, Fragrance, Linalool, d-Limonene, Hydroxycitronellal, Geraniol.

Color-code Neutralizing Shampoo: Water, Sodium Laureth Sulfate, Cocamidopropyl Betaine, Cocamide MEA, Polyquaternium-10, Argania Spinosa Kernal Oil/Argan Oil, Olea Europaea Fruit Oil/Olive Oil, Glycine Soja Oil/Soybean Oil, Cocos Nucifera Oil/Coconut Oil, Mangifera Indica Seed Butter/Mango Butter, Hydrolyzed Glycine Soja Protein/Hydrolyzed Soy Protein, Retinyl Palmitate, Tocopherol, Ascorbic Acid, Biotin, Linoleic Acid, Persea Gratissima Oil/Avocado Oil, Hydroxyethylcellulose, Phenoxyethanol, Ethylhexylglycerin, Triethanolamine, Citric Acid, Phenolsulfonphthalein, Fragrance, Amyl Alcohol, Benzyl Salicylate, Citral, Hexyl Cinnamal, Hydroxycitronellal, d-Limonene, Linalool.

Hair Moisturizing Complex Conditioner: Water, Alo Barbadensis Leaf Extract/Aloe Vera Extract, Panax Ginseng Root Extract/Ginseng Extract, Tocopherol Acetate/Vitamin E, Rosmarinus Officinalis Leaf Extract/Rosemary Extract, Ricinus Communis Seed Oil/Castor Oil, Cocos Nucifera Oil/Coconut Oil, Simmondsia Chinensis Seed Oil/Jojoba Oil, Mangifera Indica Seed Butter/Mango Butter, Olea Europaea Fruit Oil/Olive Oil, Triticum Bulgare Germ Oil/Wheat Germ Oil, Argania Spinosa Kernal Oil/Argan Oil, Butyrospermum Parkii Fruit/Shea Butter, Glycine Soja Oil/Soybean Oil, Dimethicone, Polyquaternium-37, Propylene Glycol Dicaprylate/Dicaprate, Hydrogenate Vegetable Oil, Acrylamidopropyltrimonium Chloride/Acrylates Copolymer, Glycerin, Cetearyl Alcohol, Ceteareth-20, Polysorbat-20, Propylene Glycol, Phenoxyethanol, Ethylhexylglycerin, Phenyl Trimethicone, Yellow 6, Yellow 5, Fragrance, Amyl Cinnamal, Benzyl Salicylate, Linal, Citral, Hexyl Cinnamal, Hydroxycitronellol, d-Limonene, Linalool.

1237 African Pride Magic Gro \$7.35 TAXABLE PFS

PACKAGE SIZE: 5.5oz



Petrolatum, Mineral Oil, Phenoxyethanol, Fragrance, Shea Butter, Ethylhexylglycerin, Isopropyl Myrstate, Rosemary Leaf, Nettle Leaf, Arctum Lappa Root, Betula Alba Leaf, Rosa Canna Fruit, Chondrus CrispusThallus, Dandelion Root, Exuissetum Arvense, Wild Cherry Bark, Rumex Crispus Root, Echinacea Purpurea Flower/Leaf/Stem, Sambucus Nigra Flower, Apocynum Cannabinum Root, Lanolin, Jojoba Seed Oil, Olive Oil, Sweet Almond Oil, Castor Oil, Coconut Oil, Safflower Seed Oil, Benzyl Benzoate, Columarin, Cinnamal, Yellow 11, Red 17, Green 6.

1263 Lusti Curl Activator Gel \$1.56 TAXABLE PFS

PACKAGE SIZE: 10oz



Water, Glycerin, aloe vera gel, lanolin, propylene glycol, triethanolamine, carbomer-490, hydrolyzed protein, methylparaben, diazolidinyl urea, DMDM hydantoin, versene-100, frtagrance, DD&C colors

1276 Olive Oil Moisturizer \$7.55 TAXABLE PFS

PACKAGE SIZE: 8.5oz



2002 African Gold Super Sure Gro \$5.75 TAXABLE PFS

PACKAGE SIZE: 5.5oz



Petrolatum, Coconut Oil, Lanolin, Shea Butter, Jojoba Seed Oil, Japanese Green Tea, Tocopheryl Acetate, Safflower Seed Oil, Aloe Barbodensis Leaf Extract, Clove Flower Extract, Coconut Fruit Extract, Echinacea Pupurea Extract, Trigonella Foenum-Graecum Seed Extract, Cola Acuminata Sseed Extract, Henna Extract, Limonene, Linalool, Fragrance.

2009 African Pride Curling Cream \$7.20 TAXABLE PFS

PACKAGE SIZE: 12oz

Keep out of reach of children. Hair burns: Always keep hair away from sparks, open flames and excessive heat. Avoid eye contact. For external use only. If irritation occurs, wash with ample amounts of water.



Water (Aqua), Vitis Vinifera (Grape) Seed Oil, Glycerin, Butyrospermum Parkii (Shea) Butter, Cocos Nucifera (Coconut) Oil, Polyquaternium-55, Linum Usitassium (Flax) Seed Oil, Carthamus Tintorius (Safflower) Seed Oil, Cetearyl Alcohol, Glyceryl Stearate, PEG-40 Stearate, Ceteareth-20, Tocopherol (Vitamin E), Hydroxyethylcellulose, Phenyl Trimethicone, PVP, Ceresin, Citric Acid, Triethanolamine, Phenoxyethanol, Ethylexylglycerin, PEG-40 Hydrogenated Castor Oil, Fragrance (Parfum), Cinnamyl Alcohol, Coumarin, Hexyl Cinnamal

2010 Ampro Styling Gel \$1.82 TAXABLE PFS

PACKAGE SIZE: 12oz

Keep out of reach of children. Hair burns: Always keep hair away from sparks, open flames and excessive heat. Avoid eye contact. For external use only. If irritation occurs, wash with ample amounts of water.



Hair Dressing

1219 Bergamot (Hair Dressing) \$1.72 TAXABLE PFS

PACKAGE SIZE: 5oz

Keep out of eyes and mouth, and out of reach of children. May discolor color-treated hair. Test small area before use. Petrolatum, Olive Oil, Bergamot Oil, Fragrance, Green 6.



1222 Royal Crown (Hair Dressing) \$1.69 TAXABLE PFS

PACKAGE SIZE: 4oz

Petrolatum, Olive oil, fragrance



1230 Murray's Pomade \$2.94 TAXABLE PFS

PACKAGE SIZE: 4oz

Petrolatum, Mineral Oil, Fragrance



1239 Alberto Vo5 (Hair Dressing) \$5.71 TAXABLE PFS

PACKAGE SIZE: 1.5oz



mineral oil (paraffinum liquidum), petrolatum, lanolin, peg-8 dilaurate, paraffin, isopropyl myristate, panthenol, ascorbic acid, tococpheryl avetate, niacinamide, diotin, propylene, glycol, polysorbate 20, bht, fragrance (parfum)

1256 Lusti Pomade \$1.50 TAXABLE PFS

PACKAGE SIZE: 4oz

Keep out reach of children



1275 Organic Root Olive Oil \$12.48 TAXABLE PFS

PACKAGE SIZE: 6oz

Avoid contact with eyes and any open/irritated skin



water, parafinum liquidum, mineral oil/ Huile minerale,cetearyl alcohol olea europaea(olive) fruit oil, glycerin, isopropyl palmitate, carthamus tinctorius (safflower) seed oil, lanolin petrolatum, dimethiconem ricinus communis (castor) seed oil, sodium cetearyl sulfatem cholesterol, carbomer , hlyceryl linoleate, glyceryl linolenate, zingber officinale (ginger) root extract, yucca schidgera leaf/root/stem extract, urtica dioica (nettle) extract, equisetum arvense extractm rosmarinus officinalis (rosemary) extractm sondium benzoate, potassim sorbate, citric acid, butylene glycol, polysorbate 20 amnomethyl propanol, parfum (fragrance), phenoxethanol, benzoic acid, ethylexyglycerin,glycerth-2 cocoate, benzyl salicylate, butylphenyl methylpropional, cinnamyl alcohol, citonellol, coumarin, eugenol, geraniol, hexyl cinnamal, hydroxycitonellal, limonene, linalool,cl19140(yellow 50), cl642090 (blue 1

1227 Fantastix Organic Original Formula Hair Thickener 4oz \$7.93 TAXABLE PFS

With Wheat Germ oil and honey (for relaxed-naturals-braids-twists)



1279 Loc Twist & Braid Butter \$3.55 TAXABLE PFS

Petrolatum, Paraffin, Mineral Oil (Paraffin Liquidum), Ozokerite, Beeswax (Cera Alba), Butyrospemum Parkii (Shea Butter), Sorbitan Trilleate, Cetyl Alcohol, Prunus Amygdalus Dulcis (Sweet Almond) Oil, Fragrance (Parfum), Melaleuca Alternifolia (Tea Tree) Leaf Oil, Phenyl Trimethicone



Hair Gel

1277 Hair Styling Gel \$2.47 TAXABLE PFS

PACKAGE SIZE: 15oz



Water, acrylates, crosspolymer-3, Triethanolamine, Polisorbate 20, Carbomer, Fragrance, Phenoxyethanol/D-MDM Hydantoin/Methylparaben/Propylparaben, Glycerin, Aloe Barbadenis Leaf Extract, Yellow 10, Green3.

2011 Cantu Twist & Lock Gel \$7.15 TAXABLE PFS

PACKAGE SIZE: 12oz



1281 Fantastix Black Bees Wax \$5.33 TAXABLE PFS

PACKAGE SIZE: 4oz



Petroleum, Beeswax, Paraffin Wax, Black Iron, Oxides, Mica, Titanium, Dioxide, Vitamins A & E, Herbal Extract, Cholesterol, Vegetable Oils, methylparaben, Propylparaben, Essential Fragrance.

2006 Cantu Edge Gel \$7.15 TAXABLE PFS

PACKAGE SIZE: 2.25oz



Water, Ceteareth-25, PEG-7 Glyceryl Cocoate, PEG-40 Hydrogenated Castor Oil, Glycerin, Shea Butter, Phenoxyethanol, Fragrance, Benzoic Acid, Jojoba Seed Oil, Panthenol, Ethylhexyglycerin, Glycereth-2 Cocoate, Caramel, Silk Amino Acids, Cocoa Seed Butter, Coumarin, Benzyl Benzoate, Hexyl Cinnamal.

Misc.

1101 Ear Plugs \$0.80 TAXABLE PFS

PACKAGE SIZE: 1pr



1108 Scissors (Mustache) \$5.62 TAXABLE PFS

PACKAGE SIZE: 1pr



1109 Clippers (Toe Nail) \$0.74 TAXABLE PFS

PACKAGE SIZE: 1ea



1110 Clippers (Finger Nail) \$0.29 TAXABLE PFS

PACKAGE SIZE: 1ea



1111 Tweezers (Metal) \$0.51 TAXABLE PFS

PACKAGE SIZE: 1ea



1112 Emery Boards \$2.88 TAXABLE PFS

PACKAGE SIZE: 10ct



1113 Tweezers (Plastic) \$0.95 TAXABLE PFS

PACKAGE SIZE: 1ea



1618 Dental Floss (Unwaxed) \$1.36 TAXABLE PFS

PACKAGE SIZE: 1pk



1619 Dental Pick \$1.37 TAXABLE PFS

PACKAGE SIZE: 30ct



1628 Dental Floss (Loops) (Mint) \$2.79 TAXABLE PFS

PACKAGE SIZE: 30ct



Mouthwash

1613 Mouthwash (Mint) \$1.30 TAXABLE PFS

PACKAGE SIZE: 8oz



Soft Water, Propylene Glycol, Citric Acid, Sodium Saccharin, Sodium Benzoate, Cetyl Pyridinium Chloride, Polysorbate 20, Flavor 870915.

1633 Colgate Total Mouthwash \$5.30 TAXABLE PFS

PACKAGE SIZE: 16.9oz

Keep out of the reach of children under 6.



Cetylpyridinium chloride 0.075%

1635 Biotene Dry Mouth Oral Rinse \$8.54 TAXABLE PFS

PACKAGE SIZE: 16oz

Keep out of reach of children
Do not use if you are allergic to any of the ingredients.
Consult a healthcare professional if symptoms of dry mouth persists.
Do not swallow.



Purified water, glycerin, xylitol, sorbitol, propylene glycol, poloxamer 407, sodium benzoate, Hydroxyethylcellulose, methylparaben, propylparaben flavor, sodium phosphate, disodium phosphate.

Shampoo

1208 Alberto Vo5 (Herbal Escapes) \$1.55 TAXABLE PFS

PACKAGE SIZE: 12.5oz

Water, Sodium c12-13 Pareth Sulfate, Cocamidopropyl Betaine, Sodium Chloride, Dimethiconol, Fragrance, Sodium Benzoate, Carbomer, Citric Acid, Guar Hydroxypropyltrimonium Chloride, Tea-Dodecylbenzenesulfate, Disodium EDTA, PPG-9, Panthenol, Tocopheryl Acetate, Benzyl Salicylate, Hexyl Cinnamal, Limonene, Linalool, MICA, Titanium Dioxide



1209 Pantene (Moist Ren) Shampoo \$6.50 TAXABLE PFS

PACKAGE SIZE: 12.6oz

Water, Sodium Lauryl Sulfate, Sodium Laureth Sulfate, Cocamidopropyl Betaine, Sodium Citrate, Sodium Xylenesulfonate, Fragrance, Sodium Chloride, Citric Acid, Sodium Benzoate, Hydroxypropyl Methycellulose, Tetrasodium Edta, Trisodium Ethylenediamine Disuccinate, Panthenol, Panthenyl Ethylether, Methylchloroisothiazolinone, Methylisothiazolinone.



1210 Dandruff Shampoo \$3.06 TAXABLE PFS

PACKAGE SIZE: 15oz

Active ingredient Pyrithione zinc 1%
Antidandruff Shampoo



1212 Aussie Miracle Moist 2 in 1 Shampoo \$5.20 TAXABLE PFS

PACKAGE SIZE: 12oz

Water, Sodium c12-13 Pareth Sulfate, Cocamidopropyl Betaine, Sodium Chloride, Dimethiconol, Fragrance, Sodium Benzoate, Carbomer, Citric Acid, Guar Hydroxypropyltrimonium Chloride, Tea-Dodecylbenzenesulfate, Disodium EDTA, PPG-9, Panthenol, Tocopheryl Acetate



1214 Shampoo: Sulfur 8 (Medicated) \$4.24 TAXABLE PFS

PACKAGE SIZE: 7.5oz

Water Cocamidopryl Betaine, Sodium Laureth Silfate, Sodium Chloride, PPG-2 Hydroxythyl Coco/Isosteramide, Caprylyl Glycol, Ethylhexyglycerin Disodium EDTA, Fragrance



1215 Herbal Essence Shampoo/Conditioner \$6.83 TAXABLE PFS

PACKAGE SIZE: 11.7oz

Water, Sodium C12-13 Pareth Sulfate, Cocamidopropyl Betaine, Sodium Chloride, Glycerin, Dimethiconol, Fragrance, Citric Acid, Sodium Benzoate, Glycol Distearate, Carbomer, Sodium Laureth Sulfate, Guar Hydroxypropyltrimonium Chloride, Tea-Dodecylbenzenesulfonate, Cocamide Mea, Disodium EDTA, PEG-45M, PPG-9, Ascorbic Acid, Tocopheryl Acetate, Panthenol, Camellia Sinensis Leaf Extract, Niacinamide, Biotin, Amyl Cinnamal, Benzyl Alcohol, Limonene, Linalool, Mica, Titanium Dioxide.



1273 Baby Shampoo \$1.34 TAXABLE PFS

PACKAGE SIZE: 15oz

Water Sodium Laureth Sulphate, Cocamidopropyl Betaine, Sodium Cocoamphosacetate, Sodium Chloride, Glycerin, Fragrance



2007 Cantu Hair Cleansing Shampoo \$7.15 TAXABLE PFS

PACKAGE SIZE: 13.5oz

Avoid contact with eyes and open or irritated skin. If eye contact occurs, rinse thoroughly with water. If eye irritation persists, contact a physician. For external use only. If ingested, contact a physician or Poison Control Center immediately. Keep out of reach of children.

Water (Aqua, EAU), Sodium Alpha Olefin (C-14-16) Sulfonate, Cocamidoprpyl Betaine, Acrylates Copolymer, Cocamide Dipa, Glycerin, Glycol Distearate, Steareth-4, Phenoxyethanol, Fragrance (Parfum), PEG-150 Distearate, Butyrospemum Parkii (Shea) Butter, Plyquaternium-39, Plyester-37, Sodium Hydroxide, Guarhydroxypropyltrimonium Chloride, Disodiumdihydrogenethylenediaminetetraacetate, DL Panthenol, Ethylhexylglycerin, Polysorbate-20, Sodium Chloride, Citric Acid, Benzyl Benzoate



3920 Suave Green Apple Shampoo \$2.25 TAXABLE PFS

PACKAGE SIZE: 15oz

Water Sodium c12-13 Betaine, Sodium Chloride, Sodium filled, Whale Urea, Sodium Benzoate, Fragrance



1211 Head & Shoulders 2 in 1 Dry Scalp Care \$9.75 TAXABLE PFS

PACKAGE SIZE: 13.5oz



1223 Dove Dailey Moisturizing Shampoo \$6.90 TAXABLE PFS

PACKAGE SIZE: 12oz



1205 Suave Professionals (2-In-1) \$4.55 TAXABLE PFS

PACKAGE SIZE: 12.6oz



1206 Dandruff Shampoo \$4.94 TAXABLE PFS

PACKAGE SIZE: 11oz



Shaving

1402 Afta Aftershave \$2.22 TAXABLE PFS

PACKAGE SIZE: 3oz

Keep Out Of Reach Of Children. Avoid Contact With Eyes. External Use Only.

Water, Sd Alcohol 40, Peg-8 Distearate, Fragrance, Triethanolamine, Carbomer, Diazolidinyl Urea, Methylparaben, Peg-2 Stearate Se, Stearic Acid, Propylparaben, Allantoin, Bht, Disodium Edta, Fd&c Green No. 5, Fd&c Yellow No. 5.



1403 Pro-Tection Shave Cream \$2.38 TAXABLE PFS

PACKAGE SIZE: 7oz

Purified Water, Sodium Laureth Sulfate, Palmitic Acid, Stearic Acid, Dimethicone, Potassium Hydroxide, Propylene Glycol, Fragrance, Acrylates/c10-30 Alkyl Acrylates Crosspolymer, Dmdm Hydantoin.



1404 Pro-Tection After Shave Gel \$2.38 TAXABLE PFS

PACKAGE SIZE: 7oz

For External Use Only. Avoid Contact With Eyes. Keep Out Of Reach Of Children. Discontinue Use If Signs Of Irritation Or Rash Develop.

Purified Water, Propylene Glycol, Oleth-20, Octyl Palmitate, Fragrance, Triethanolamine, Carbomer, Dmdm Hydantoin



1407 Magic Shave Cream (Regular) \$4.84 TAXABLE PFS

PACKAGE SIZE: 6oz

Contains Thioglycolate. Follow Directions Carefully. This Product May Cause Skin Irritation. If Skin Is Inflamed Or Has Skin Abrasions, Facial Sores Or Pustules, Consult A Dermatologist Before Using This Product. For External Use Only. If Cream Gets Into Eyes, Rinse Repeatedly With Water. Keep Away From Children. You Must Conduct A Sensitivity Test Prior To Using This Product

42634ss8-Aqua/water, Calcium Hydroxide, Cetearyl, Thisglycolic Acid, Paraffinum Liquidum/mineral Oil, Ceteareth-20, Theobroma Cacao 80Butter/parfum/fragrance, Lithium Hydroxide, Olea Europaia Oil/olive Fruit Oil, Aloe Barbadensis/aloe Barbadensis Leaf Juice, Simmondsia Chinensis Oil/jojoba Seed Oil, Pentasodium Pentetate, Butyrospermum Parkii Butter/ Shea Butter, Sodium Metasilicate, Polyquaternium-39, Simethicone. F.i.l. D35829/1



1413 Personna Twin Disposable Razor \$0.61 TAXABLE PFS

PACKAGE SIZE: 2ct



1414 Bump Razor \$2.05 TAXABLE PFS

PACKAGE SIZE: 2ct



1415 Bic Single Razor \$0.26 TAXABLE PFS

PACKAGE SIZE: 2ct



1419 Pro-Tection Twin Razor \$0.46 TAXABLE PFS

PACKAGE SIZE: 2ct



1420 Bic Twin Select Razor \$0.49 TAXABLE PFS

PACKAGE SIZE: 2ct



1421 Gillette Mach 3 Razor \$14.30 TAXABLE PFS

PACKAGE SIZE: 3pk



1424 Gillette After Shave Gel2 \$4.03 TAXABLE PFS

PACKAGE SIZE: 2.5oz

Water, Palmitic Acid, Triethanolamine, Stearic Acid, Isopentane, Glyceryl Oleate, Aloe Barbadensis Leaf Juice, Ptfе, Peg-90m, Peg-23m, Hydroxyethylcellulose, Sorbitol, Propylene Glycol, Fragrance, Isobutene, Blue 1.



1425 Barbasol 1919 Shave Cream \$4.68 TAXABLE PFS

PACKAGE SIZE: 6oz

Paraben and Phtholate Free

Water, Stearic Acid, Triethanolamine, Cetyl alcohol, Beeswax, Coconut Oil, Hydroxyethylcellulose, Shea Butter, Aloe Barbadensis Leaf Extract, Phenoxyethanol, Glycerin, Fragrance.



Soap

1300 Old Spice Steel Courage Body Wash \$9.88 TAXABLE PFS

PACKAGE SIZE: 16oz



1303 Ivory \$0.78 TAXABLE PFS

PACKAGE SIZE: 3.1oz



1304 Lever 2000 (Original) \$1.25 TAXABLE PFS

PACKAGE SIZE: 3.15oz

Sodium Talowate, Zea Mays (Corn), Starch, Water, Sodium Palm Kernelate, Glycerin, Fragrance, Coconut Acid, Sodium Chloride, Sodium Citrate, Tetrasodium EDTA, Tetrasodium Etidronate, PEG-45M, Titanium Dioxide.



1306 Zest \$1.30 TAXABLE PFS

PACKAGE SIZE: 3.2oz

Sodium Tallowate and/or Sodium Palmate, Sodium Cocoate and/or Sodium Plam Kernelate, Water, Glycerin, Coconut Acid*, Palm Acid*, Palm Kernel Acid*, Tallow Acid*, Fragrance, Aloe Barbadensis Leaf Extract, Malva Sylvestrice (Mallow) Extract, Tocopherol, Sodium Chloride, Titanium Dioxide, Pentasodium Pentetate, Tetrasodium Etidronate, Yellow 10, Green 3.



1307 Dove Beauty Bar \$2.67 TAXABLE PFS

PACKAGE SIZE: 3.15oz

Sodium Lauroyl, Isethionate, Stearic Acid, Sodium Tallowate Or Sodium Palmitate, Lauric Acid, Sodium Isethionate, Water, Sodium Stearate, Cocamidopropyl Betane Or Sodium C14-C16 Olefin Sulfonate, Sodium Cocoate Or Sodium Palm Kernelate, Fragrance, Sodium Chloride, Tetrasodium Edta Tetrasodium Etidronate, Titanium Dioxide.



1308 Neutrogena Facial Bar \$4.03 TAXABLE PFS

PACKAGE SIZE: 3.5oz

Triethanolamine, Tea Stearate, Sodium Tallowate, Glycerin, Water, Sodium Cocoate, Sodium Ricinoleate, Sodium Oleate, Cocamide Mea, Sodium Stearate, Bht, Tocopheryl Acetate, Tetrasodium Etidronate, Trisodium Hedta, Disodium Cocoamphodiacetate, Fragrance (1347-014).

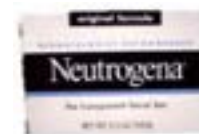

1331 IRISH SPRING 5-1 BODY WASH \$7.31 TAXABLE PFS

PACKAGE SIZE: 20oz



1309 Soap Dish \$0.66 TAXABLE PFS

PACKAGE SIZE: 1 ea



1313 Suave Body Wash \$3.41 TAXABLE PFS

PACKAGE SIZE: 15oz



1315 Irish Spring (Icy Blast) \$1.08 TAXABLE PFS

PACKAGE SIZE: 3.75oz

Soap (Sodium Tallowate, Sodium Cocoate And/or Sodium Palm Kernelate), Water, Hydrogenated Tallow Acid (Skin Conditioner), Glycerin (Skin Conditioner), Coconut Acid, Fragrance, Sodium Chloride, Pentasodium Pentetate, Pentaerythrityl Tetra-Di-T-Butyl Hydroxyhydrocinnamate, Titanium Dioxide, Ultramarines.



1317 Black & White Skin Soap \$3.69 TAXABLE PFS

PACKAGE SIZE: 3.5oz



1320 Tone Cocoa Butter Bar \$1.47 TAXABLE PFS

PACKAGE SIZE: 4.25oz

Soap(Sodium Tallowate*, Sodium Palmate*, Sodium Cocoate*, Sodium Palm Kernelate*), Water, Coconut Acid*, Palm Acid*, Palm Kernel Acid*, Tallow Acid*, PEG-12, Theobroma Cacao Seed Butter, Fragrance, Glycerin, Tocopheryl Acetate, Aloe Barbadensis Leaf Extract, Carica Papaya Fruit Extract, Theobroma Cacao Extract, Decyl Glucoside, Coco-Glucoside, Sodium Chloride, Tetrasodium Etidronate, Pentasodium Pentetate, Titanium Dioxide, Iron Oxides.



1323 Coast (Pacific Force) \$1.20 TAXABLE PFS

PACKAGE SIZE: 4oz



1327 Irish Spring (Deep Scrub) \$1.36 TAXABLE PFS

PACKAGE SIZE: 3.75oz

INGREDIENTS: SODIUM PALMATE, SODIUM PALM KERNELATE, AQUA/WATER/EAU, GLYCERIN, PARFUM/FRAGRANCE, SODIUM CHLORIDE, HYDROGENATED JOJOBA OIL, TETRASODIUM EDTA, ETIDRONIC ACID, TITANIUM DIOXIDE, ULTRAMARINES, IRON OXIDES.



1328 Next 1 (Moisturizing Bar) \$0.73 TAXABLE PFS

PACKAGE SIZE: 5oz

Sodium Palmate, Sodium Palm Kemetate Water, Glycerin, Sodium Chloride, Sodium Laureth Suttate, Fragrance, Titanium Dioxide Etidronic Acid Tetrasedium EDTA, Prunus Amygdalos Dulcis (Swot Almond) Oil, Peg-75 Lanolin, Tocopheryt Acetate.



1330 VO5 3-in-1 Body Wash \$2.14 TAXABLE PFS

PACKAGE SIZE: 12.5oz

Paraben Free
Silicone Free

Water, Sodium Laureth Sulfate, Sodium Chloride, Cocamidopropyl Betaine, Lauryl Glucoside, Fragrance, Isostearamidopropyl, Ethyldimonium Ethosulfate, PEG-9, Citric Acid, PEG-7, Glyceryl Cocoate, Disodium EDTA, PEG-6, Caprylic/Capric Glycerides, Methylchloroisothiazolinone, Methylisothiazolinone, Polysorbate 20, Panthenol (vitamin B5), Tocopheryl Acetate (Vitamin E), taco sauce, Ascorbic Acid (Vitamin C), Niacinamide (Vitamin B3), Biotin (Vitamin H), Blue 1, Ext Violet 2, Orange 4.



1332 Bodycology Body Wash \$7.15 TAXABLE PFS

PACKAGE SIZE: 16 oz



1333 Dove Sensitive Skin Body Wash \$9.42 TAXABLE PFS

PACKAGE SIZE: 12oz



3736 Axe Snake Peel Shower Gel \$8.78 TAXABLE PFS

PACKAGE SIZE: 16oz

Sodium Palmate, Sodium Palm Kemetate Water, Glycerin, Sodium Chloride, Sodium Laureth Suttate, Fragrance, Titanium Dioxide Etidronic Acid Tetrasedium EDTA, Prunus Amygdalos Dulcis (Swot Almond) Oil, Peg-75 Lanolin, Tocopheryt Acetate.



3984 St Ives Facial Cleansing \$6.81 TAXABLE PFS

PACKAGE SIZE: 6oz

Avoid direct contact with eyes. If contact occurs, rins thoroughly with water.

Water, Juglans Regia (Walnut) Shell Powder, Glyceryl Stearate SE, Glycerin, Cetearyl Alcohol, Zea Mays (Corn) Kernel Meal, Cetyl Alcohol, Sodium Lauryl Sulfoacetate, Cocamidopropyl Betaine, Glyceryl Stearate, PEG-100 Stearate, Cetyl Acetate, Benzyl Alcohol, Ceteareth-20, Acetylated Lanolin Alcohol, Carbomer, Polysorbate 60, triethanolamine, Gragrance, Disodium EDTA, Benzoic Acid, Sorbic Acid, Prunus Armeniaca (Apricot) Fruit Extract, Titanium Dioxide.



Toothbrush/Toothpaste

1601 Toothbrush Holder \$0.53 TAXABLE PFS

PACKAGE SIZE: 1ea



1620 Security Toothbrush \$0.35 TAXABLE PFS

PACKAGE SIZE: 1ea



1623 Oral B (Soft) \$2.91 TAXABLE PFS

PACKAGE SIZE: 1ea



1637 Colgate (Soft) \$0.88 TAXABLE PFS

PACKAGE SIZE: 1ea



1606 Close Up (Red Gel) \$2.96 TAXABLE PFS

PACKAGE SIZE: 6oz

Active: Sodium Fluoride.
inactive: Sorbitol, Water, Hydrated Silica, Peg-32, Sodium Lauryl Sulfate, Sd Alcohol 38-B, Flavor, Cellulose Gum, Sodium Saccharin, Red 33, Red 40.



1609 Colgate (Tartar Control) \$3.37 TAXABLE PFS

PACKAGE SIZE: 6oz

Active Ingredient: Sodium fluoride 0.24% (0.16% w/v fluoride ion)
Inactive Ingredients: sorbitol, water, hydrated silica, glycerin, PEG-12, pentasodium triphosphate, tetrasodium pyrophosphate, sodium lauryl sulfate, flavor, sodium hydroxide, sodium saccharin, cellulose gum, carrageenan, titanium dioxide



1610 Sensitive Toothpaste \$3.50 TAXABLE PFS

PACKAGE SIZE: 4oz

When using this product, if irritation occurs discontinue use.

Stop use and ask a dentist if • the problem persists or worsens. Sensitive teeth may indicate a serious problem that may need prompt care by a dentist.
• pain/sensitivity still persists after 4 weeks of use.

Active: Potassium Nitrate, Sodium Fluoride.

Inactive: water, hydrated silica, sorbitol, glycerin, cocamidopropyl betaine, PEG-12, titanium dioxide, cellulose gum, flavor, sodium benzoate, sodium saccharin, red 40



1638 Aquafresh (Extreme Clean) \$5.12 TAXABLE PFS

PACKAGE SIZE: 5.6oz

Active Ingredients: Sodium fluoride 0.25% (0.15% w/v fluoride ion (for anticavity) Inactive Ingredients: water, hydrated silica, sorbitol, glycerin, Peg-8, sodium lauryl sulfate, flavor, xanthan gum, titanium dioxide, cocamidopropyl betaine, sodium citrate, sodium saccharin, zinc chloride, iron oxides, red 30, blue 1.



1640 Colgate Total \$4.76 TAXABLE PFS

PACKAGE SIZE: 3.3oz



3500 Sensodyne Sensitive Toothpaste \$10.40 TAXABLE PFS

PACKAGE SIZE: 4oz



Health

Allergy/Cold

1002 Allergy Tablets (4 Hr) \$1.53 TAXABLE PFS

PACKAGE SIZE: 24ct

Active: Chlorpheniramine Maleate.

inactive: Fd&c Yellow #10 Lake, Lactose, Magnesium Stearate, Microcrystalline Cellulose, Stearic Acid, May Contain Starch.



1004 Nasal Spray (Moisturizing) \$1.57 TAXABLE PFS

PACKAGE SIZE: 1.5oz

Purified Water, Sodium Chloride, Disodium Phosphate, Phenylcarbinol, Monosodium Phosphate, Benzalkonium Chloride.



1005 Medicated Chest Rub \$1.93 TAXABLE PFS

PACKAGE SIZE: 3.5oz

Active: Camphor, Eucalyptus Oil, Menthol.

inactive: Cedar Leaf Oil, Nutmeg Oil, Paraffin, Petrolatum, Thymol, Turpentine Oil.



1006 Cough Drops (Sugar Free) \$1.55 TAXABLE PFS DIETARY OPTION

PACKAGE SIZE: 25ct

Excess consumption may cause a laxative effect.

Active Ingredient: Menthol 5.8mg

Inactive Ingredients: Acesulfame potassium, artificial flavor, corn starch, eucalyptus oil, FD&C blue no. 1, FD&C red no. 40, glycerin, isomalt, maltitol syrup, medium chain triglycerides, soybean oil, sucralose and water.



1007 Allergy Relief Tablets- (Like Zyrtec) \$2.85 TAXABLE PFS DIETARY OPTION

PACKAGE SIZE: 14ct



1009 Cough Drops (Honey & Lemon) \$1.81 TAXABLE PFS

PACKAGE SIZE: 30ct

Active: Menthol

Inactive: Glucose Syrup, Eucalyptus Oil, Flavoring, Honey, Sucrose, Water, And Yellow No. 5 (Tartrazine). Soybean Oil Used As Processing Aid.



1010 Cough Drops (Cherry) \$1.15 TAXABLE PFS

PACKAGE SIZE: 30ct

Active: Menthol.

Inactive: Glucose Syrup, Eucalyptus Oil, Flavoring, Red No. 40, Sucrose And Water. Soybean Oil Used As Processing Aid.



1011 Cough Drops (Mentholiptus) \$1.38 TAXABLE PFS

PACKAGE SIZE: 30ct

Active: Menthol



1140 Nasal Strips \$11.00 TAXABLE PFS

PACKAGE SIZE: 30ct



1142 Allergy Tablets (Like Claritin) \$1.50 TAXABLE PFS

PACKAGE SIZE: 10ct

Do not use if you have had an allergic reaction to this product or any of its ingredients. Ask a doctor before use if you have liver or kidney disease. Your doctor should determine if you need a different dose. When using this product do not take more than directed. Taking more than directed may cause drowsiness.

Active Ingredient: Loratadine; Inactive Ingredients: Coscarmellose sodium, lactose monohydrate magnesium stearate microcrystalline cellulose silicon dioxide



1027-1029 Gems Cough Drop Sticks \$1.24 each TAXABLE PFS

PACKAGE SIZE: 9ct

1027 Gems Honey Lemon
1028 Gems Cherry
1029 Gems Menthol Eucalyptus



Anti-Fungal

1032 Tolnaftate Cream \$1.27 TAXABLE PFS

PACKAGE SIZE: 0.5oz

Avoid contact with eyes. If there is no improvement within 4 weeks discontinue use.

Cetyl Alcohol, Liquid Paraffin, Methylparaben, Polyoxyethylene Cetyether, Propylene Glycol, Propylparaben, Purified Water, Sorbitan Monostearate, Stearyl Alcohol.



1062 Anti-Fungal Powder \$1.86 TAXABLE PFS

PACKAGE SIZE: 3oz

Active Ingredient: Tolnaftate

Other Ingredients: Corn Starch, Tricalcium Phosphate.



1068 Fungi-Nail Antifungal Pen \$11.30 TAXABLE PFS

PACKAGE SIZE: 3mL

Active Ingredients: Undecylenic Acid 25%
Inactive Ingredients: Isopropyl Palmitate



1124 Clotrimazole Cream \$3.52 TAXABLE PFS

PACKAGE SIZE: 0.5oz

Active Ingredient: Clotrimazole 1%

Inactive Ingredients: Cetomacrogol 1000, Cetostearyl Alcohol, Liquid Paraffin, Methylparaben, Propylene Glycol, Propylparaben, Purified Water, White Soft Paraffin.



1127 Antifungal Cream (Like Lamisil) \$11.03 TAX PFS

PACKAGE SIZE: 1oz

For external use only. Do not use: On nails or scalp, in or near the mouth or the eyes, for vaginal yeast infections. When using this product, do not get into the eyes. If eye contact occurs, rinse thoroughly with water. Stop use and ask a doctor if: Too much irritation occurs or gets worse, side effects occur. You may report side effects to FDA at 1-800-FDA-1088. Keep out of reach of children. If swallowed, get medical help or contact a Poison Control Center right away.

Active Ingredient: Terbinafine Hydrochloride; Inactive Ingredients: Benzyl Alcohol, Cetyl Alcohol, Cetyl Palmitate, Isopropyl Myristate, Plsorbate 60, Purified Water, Sodium Hydroxide, Sorbitan Monostearate, Stearyl Alcohol



1129 Miconazole 7 Vaginal Cream \$6.46 TAXABLE PFS

PACKAGE SIZE: 1.59oz

Active Ingredient: Miconazole nitrate, USP 2% (100 mg in each applicator)

Inactive Ingredients: Benzoic acid, butylated hydroxyanisole, mineral oil, oleoyl polyoxylglycerides, pergoxol 7 stearate, purified water.



Digestion

0995 Famotidine Tablets 10mg \$3.89 TAXABLE PFS

PACKAGE SIZE: 30ct

Active Ingredient - Famotidine USP 10mg -Acid Reducer



0997 Tums (Peppermint) \$0.94 TAXABLE PFS

PACKAGE SIZE: 1pk

Store below 86 degrees

Active ingredient: Calcium carbonate 500mg (Antacid)
inactive ingredients: Corn starch, mineral oil, natural flavor, sodium polyphosphate, sucrose, talc.



0998 Docusate Stool Softener \$1.30 TAXABLE PFS

PACKAGE SIZE: 30ct

If change in bowel habits that persists over a period of 2 weeks contact a doctor.

Docusate sodium.



1001 Lactose Relief \$5.58 TAXABLE PFS

PACKAGE SIZE: 12ct

May Contain: Milk, Soy, Wheat, Egg, Peanuts, Tree Nuts, Fish And Crustacean Shellfish.

Cellulose, Magnesium Stearate, Stearic Acid, Silicon Dioxide.



1064 Antacid (Max Strength) 4.19 TAXABLE PFS

PACKAGE SIZE: 12oz

Store between 68-77 degrees.

Active ingredients: Aluminum hydroxide 400mg (Antacid), Magnesium hydroxide 400mg (Antacid), Simethicone 40mg (Antigas)
inactive ingredients: Butylparaben, flavor, hypromellose, microcrystalline cellulose and carboxymethylcellulose sodium, potassium citrate, propylparaben, purified water, simethicone emulsion, sorbitol solution.



1066 Milk Of Magnesia \$2.99 TAXABLE PFS

PACKAGE SIZE: 12oz

Active Ingredient: Magnesium hydroxide 1200mg

Inactive Ingredients: Purified water,
sodium hypochlorite.



1067 Pink Bismuth (Like Pepto®) \$3.48 TAXABLE PFS

PACKAGE SIZE: 8oz

Active Ingredient (in each 30 ml):Bismuth
subsalcylate 525 mg

Inactive Ingredients: Benzoic acid, D&C red #22,
D&C red #28, Flavor, Hydroxyethyl Cellulose,
Potassium Hydroxide, Purified Water, Saccharin
Sodium, Salicylic Acid, Simethicone, Xanthan Gum.



1125 Advanced Probiotic \$9.64 TAXABLE PFS

PACKAGE SIZE: 100ct

Microcrystalline Cellulose, Vegetable Stearic Acid,
Croscarmellose Sodium, Aqueous Film Coating
(HPMC, PEG), Vegetable Magnesium Stearate,
and Silicon Dioxide



1128 Gas Relief Xs Chew Tabs \$2.60 TAXABLE PFS

PACKAGE SIZE: 18ct

Keep out of reach of children.

Active Ingredient: Simethicone; Inactive
Ingredients: D&C Red No. 30, dextrose, flavor,
magnesium stearate, maltodextrin,
microcrystalline cellulose, silicon dioxide,
sucralose, tribasic calcium phosphate



1139 Omeprazole \$7.59 TAXABLE PFS

PACKAGE SIZE: 14ct

Active ingredients: Omeprazole 20 mg (Acid reducer)
inactive ingredients: carnauba wax, ferric oxide red,
ferric oxide yellow, hypromellose, hypromellose
acetate succinate, lactose monohydrate,
monoethanolamine, propylene glycol, sodium lauryl
sulfate, sodium starch glycolate, sodium stearate,
sodium stearyl fumarate, talc, titanium dioxide,
triethyl citrate.



1151 Fiber Powder \$8.24 TAXABLE PFS

PACKAGE SIZE: 13oz

Sucrose, Psyllium Husk, Silica



Eye Care

1019 Artificial Tears \$2.26 TAXABLE PFS

PACKAGE SIZE: 0.5oz



1021 Saline Solution \$4.50 TAXABLE PFS

PACKAGE SIZE: 12oz

Contents: A sterile, isotonic, buffered solution that contains boric acid, sodium borate, potassium chloride, sodium chloride, preserved with polyaminopropyl biguanide (0.00003%) and edetate disodium (0.025%).



1022 Eye Drops \$1.99 TAXABLE PFS

PACKAGE SIZE: 0.5oz

Active ingredient: Tetrahydrozoline HCL 0.05%

Inactive ingredients: benzalkonium chloride, boric acid, edetate disodium, purified water, sodium borate, sodium chloride.



1026 Multipurpose Contact Solution \$4.36 TAXABLE PFS

PACKAGE SIZE: 12oz

A sterile, isotonic solution that contains poloxamer, sodium phosphate buffer, sodium chloride and disodium edetate, preserved with polyhexanide 0.0001%. Contains no chlorhexidine or thimerosal.



3818 Contact Lens Case \$2.70 TAXABLE PFS

PACKAGE SIZE: 1ea



First Aid

003 Glucose Tablets \$2.47 TAXABLE PFS

PACKAGE SIZE: 10ct

Dextrose (D-Glucose), Maltodextrin, Citric Acid, Magnesium Stearate, Microcrystalline Cellulose, Natural and Artificial Orange Flavor, Ascorbic Acid.



024 Band-Aids \$0.84 TAXABLE PFS

PACKAGE SIZE: 10ct



030 Insect Repellent (Deet Free) \$3.94 TAXABLE PFS

PACKAGE SIZE: 2oz

Active Ingredients (30.4%): Geraniol (20%), Soybean Oil (5%), Sodium Lauryl Sulfate (3.6%), Mint (.9%), Rosemary (.8%), Geranium Oil (.1%)

Inert Ingredients (69.6%): Water, Vegetable Oil.



1031 Antibiotic Ointment (Triple) \$3.20 TAXABLE PFS

PACKAGE SIZE: 1oz

For external use only.

Active ingredients (in each gram): Bacitracin Zinc (400 units), Neomycin Sulfate (5mg), Polymyxin B Sulfate (5000 units)

Inactive ingredients: White Petrolatum



1130 Hydrocortisone Cream 1% \$1.61 TAXABLE PFS

PACKAGE SIZE: 0.5oz

For the treatment of diaper rash, ask a doctor. For external genital itching if you have vaginal discharge, ask a doctor. Avoid contact with eyes. Do not begin use of any other hydrocortisone product unless you have asked a doctor. For external anal itching, do not exceed the recommended daily dosage unless directed by a doctor. In case of bleeding, consult a doctor promptly. Do not put this product into the rectum by using fingers or any mechanical device or applicator. Stop use and ask a doctor if: Condition worsens, symptoms persist for more than 7 days or clear up and occur again within a few days. Keep out of reach of children. If swallowed, get medical help or contact a Poison Control Center immediately.



1143 Hand Sanitizer (Alcohol Free) \$1.05 TAXABLE PFS

PACKAGE SIZE: 7oz



1072 Vitamin A & D Ointment \$2.20 TAXABLE PFS

PACKAGE SIZE: 4oz



Foot Care

1034 Medicated Corn Removers \$5.03 TAXABLE PFS

PACKAGE SIZE: 9ct



1035 Corn Cushions \$3.36 TAXABLE PFS

PACKAGE SIZE: 9ct



1039 Moleskin Cushion \$3.87 TAXABLE

PACKAGE SIZE: 1pk



1040 Pumice Stone \$1.90 TAXABLE PFS

PACKAGE SIZE: 1ea



1099 Gel Insoles (Men's) \$15.91 TAXABLE PFS

PACKAGE SIZE: 1pr



1100 Gel Insoles (Women's) \$15.91 TAXABLE PFS

PACKAGE SIZE: 1pr



1132 - 1134 Arch Cushions \$16.25 TAXABLE PFS

PACKAGE SIZE: 1pr

1132 Arch Cushions (Men's Size 8-9)
1133 Arch Cushions (Men's Size 10-11)
1134 Arch Cushions (Men's Size 12-13)



1144 Odor Eater Insole \$4.97 TAXABLE PFS

PACKAGE SIZE: 1pr



Lotion

1017 Moisturizing Lotion w/Urea \$12.58 TAXABLE PFS

PACKAGE SIZE: 8oz

Discontinue use if irritation occurs.
Water, Urea, Mineral Oil, Petrolatum, Propylene Glycol Stearate, Sorbitan Stearate, Cetyl Alcohol, Sodium Lauryl Sulfate, Lactic Acid, Magnesium Aluminum Silicate, Methylchloroisothiazolinone, Methylisothiazolinone, Sodium Hydroxide.



1042 Lotion (Aloe) \$1.89 TAXABLE PFS

PACKAGE SIZE: 15oz

Water, Mineral Oil, Stearic Acid, Cetyl Alcohol, Glyceryl Stearate, Glycerin, Triethanolamine, Phenoxyethanol/D-MDM Hydantoin/Methylparaben/Propylparaben, Fragrance, Cabomer, Titanium Dioxide, Alo Barbadensis Leaf Extract, Citrus Aurantifolia Fruit Extract, Pyrus Communis (Pear) Fruit Extract/Prunus Armeniaca (Apricot) Fruit Extract/Pyrus Malus (Apple) Fruit Extract/Prunus Persica (Peach) Fruit Extract/Carica Papaya Fruit Extract/Citrus Nobilis (Mandarin)/Persea Gratissima (Avocado) Fruit Extract/Cucumis Melo (Melon) Fruit Extract/Cocos Nucifera (Coconut) Fruit Extract, Yello 5, Blue 1.



1043 Crawford Lotion (Cocoa Butter) \$0.65 TAXABLE PFS

PACKAGE SIZE: 4oz

Deionized Water, Mineral Oil, Stearic Acid, Glyceryl Monostearate, I-Hexadecanni, Acrylates/Steareth-20, Methacrylate Copolymer, Gragrance, Vitamin E (Tocopheryl Acetate), Methylparaben, Propylparaben, DMDM Hydantoin, Triethanolamine, D&C Yellow #10.



1044 Lotion (Cocoa Butter) \$2.01 TAXABLE PFS

PACKAGE SIZE: 15oz

For external use only. Avoid contact into eyes.
Water, Mineral Oil, Stearic Acid, Cetyl Alcohol, Glyceryl Stearic Glycerin, Triethanolamine, Phenoxyethanol/Dben, Frangrance, Carbomer, Tianiium Dioxide, Parkil (Shea) Butter, Theobroma Cacao (Cocoa) Seed Butter.



1045 Cocoa Butter Stick \$2.34 TAXABLE PFS

PACKAGE SIZE: 1oz

Do not store above 90 degrees. For external use
Theobroma Cacao (Cocoa) Seed Butter.



1046 Jergens Lotion (Ultra Healing) \$3.08 TAXABLE PFS

PACKAGE SIZE: 3oz

Keep out of the Eyes.
Water, Glycerin, Cetearyl alcohol, Petrolatum, Stearic Acid, C12-15 ALKYL Benzoate, Aluminum Starch OctentIsuccinate, Dimethicone, Laureth-3, Ceteareth-20, Allantoin, Methylparaben, Phenoxyethanol, Arginine, Sodium Hydroxide, Ethyparaben, Carbomer, Pentylene Glycol, Alcohol, Ascorbul Palmitate, Tocopherol.



1048 Crawford Lotion (Skin Care) \$1.65 TAXABLE PFS

PACKAGE SIZE: 12oz

For external Use Only.

Delonized Water (Aqua), Mineral Oil, Stearic Acid, Glyceryl Monostearate, 1-Hexadecanol, Arcylaters? Steareth-20 Metharylate Copolymer, Fragrance (Parfum), Vitamin E (Tocopheryl Acetate), Methylparaben, Propylparaben, DMDM Hydantoin, Triethanolamine, D&C Yellow 10.



1049 Moisturizing Lotion w/Aloe \$6.98 TAXABLE PFS

PACKAGE SIZE: 14oz

For External Use Only.

Water, Glycerin, Dimethicone, Petrolatum, Jojoba Esters, Cetyl Alcohol, Aloe Barbadensis Leaf Juice, Stearyl Alcohol, Distearyltrimonium Chloride, Cetearyl Alcohol, Steareth-21, Steareth-2, Propylene Glycol, Chamomilla Recutita (Matricaria) Flower Extract, Polysorbate 60, Stearamidopropyl PG-Dimonium Chloride Phosphate, Methyl Gluceth-20, Tocopheryl Acetate, Magnesium Ascorbyl Phosphate, Hydrolyzed Collagen, Hydrolyzed Elastin, Retinyl Palmitate, Hydrolyzed Jojoba Esters, Glyceryl Stearate, Dipotassium EDTA, Fragrance, Potassium Hydroxide, Diazolidinyl Urea, Methylparaben, Propylparaben.



1050 Baby Oil \$2.98 TAXABLE PFS

PACKAGE SIZE: 14oz

For external Use only. Do not apply to irritated skin. If rash occurs discontinue use. Accidental inhalation which can cause serious injury. Should breathing be a problem contact a doctor.
Mineral Oil, Fragrance.



1058 Vaseline (Intensive Care) \$6.42 TAXABLE PFS

PACKAGE SIZE: 10oz

Keep out of Eyes and Mouth.

Water (Aqua), Glycerin, Stearic Acid, Isopropyl Myristate, Mineral Oil, Glyceryl Stearate, Glycol Stearate, Dimethicone, Peg-100 Stearate, Petrolatum, Cetyl Alcohol, Tapioca Starch, Phenoxyethanol, Magnesium Aluminum Silicate, Methylparaben, Acrylates/C10-30 ALKYL Acrylate Crosspolymer, Fragrance (Parfum), Propylparaben, Disodium EDTA, Xanthan Gum, Stearamide AMP, Avena Sativa (Oat) Straw Extract, Titanium Dioxide, and Pure Oat extract



1063 Palmer's Lotion (Cocoa Butter) \$6.00 TAXABLE PFS

PACKAGE SIZE: 8.5oz

For External use only. Avoid contact with eyes.

Water. (Aqua), Theobroma Cacao(Cocoa) Extract, Glyceryl Stearate, Petrolatum, Propylene Glycol, Glycerin, Cocos Nucifera (Coconut) Oil, Mineral Oil (Paraffinum Liquidum), Theobroma Cacao (Cocoa) Seed Butter, Elaeis Guineensis (Palm) Oil, Cetyl Alcohol, Dimethicone, Tocopherol, Helianthus Annuus (Sunflower) Seed Oil, Hydroxyethylcellulose, PEG-8 Stearate Behentrimonium Methosulfate, Butylene Glycol, Stearalkonium Chloride, Cellulose, Sodium Acetate, Fragrance (Parfum), Dimethyl Stearamine, Phenoxyethanol, Sorbic Acid, Benzoic Acid, Stearyl Alcohol, Myristyl Alcohol, Yellow 5, Orange 4, Benzyl Alcohol.



1104 Pro Glo Cocoa Butter Cream \$2.64 TAXABLE PFS

PACKAGE SIZE: 4oz

Keep Out Of Eyes

Water, Aloe Barbadensis leaf juice, Mineral Oil, Glyceryl Stearate, Stearic Acid, Glycol Stearate, Propylene Glycol, Theobroma (Caco) Seed Butter, Fragrance, Triethanolamine, Methylparaben, Carbomer, Dm Hydatoin, Caramel, Red 40



1118 Eternity Lotion 8 oz \$3.93 TAXABLE PFS

PACKAGE SIZE: 1ea

Purified Water, Lanolin, Stearic Acid, Squalene, African Shea Butter, Aloe Vera, Propylparaben, Methylparaben, Fragrance.



1121 Jergen's Lotion (Original) \$5.80 TAXABLE PFS

PACKAGE SIZE: 10oz

Water, Glycerin, Alcohol Denatured, Cetearyl Alcohol, Cetyl Esters, Glyceryl Dilaurate, Cetyl Alcohol, Cetareth-20, Lanolin Oil, Dimethicone, Fragrance, Acrylates/c10-30 Acrylate Crosspolymer, Sodium Hydroxide, Methylparaben, Propylparaben, Dmdm Hydantoin.



1135 Baby Lotion \$1.25 TAXABLE PFS

PACKAGE SIZE: 12oz

Paraben Free
BPA Free
Dye Free
Cruelty Free
Hypoallergenic
Phthalate Free
Pesticide Free



Avoid contact with eyes. If swallowed, get medical help or contact a poison control center immediately.

Water, Paraffinum Liquidum, Stearic Acid, Cetyl Alcohol, Glyceryl Stearate, Propylene Glycol, Carbomer, Fragrance, Aloe Barbadensis Leaf Juice (Aloe Vera), Tocopheryl Acetate, Tetrasodium EDTA, Phenoxyethanol, Ethylhexylglycerin, Sodium Hydroxide, Benzyl Alcohol, Methylchloroisothiazolinone, Methylisothiazolinone..

1138 Dial Lotion (Luroskin) \$3.29 TAXABLE PFS

PACKAGE SIZE: 12oz

Water, Glycerin, Stearic Acid, Ethylhexyl Palmitate, Glyceryl Stearate, Petrolatum, Glycol Stearate, Dimethicone, Cyclopentasiloxane, Cetyl Alcohol, Magnesium Gluconate, Niacinamide, Tocopheryl Acetate, Sodium Ascorbyl Phosphate, Retinyl Palmitate, Collagen Amino Acids, Propylene Glycol Dicaprylate/dicaprate, Tetrasodium Edta, Sodium Hydroxide, Carbomer, Diazolidinyl Urea, Propylparaben, Methylparaben, Fragrance



1047 Minerin Crème \$7.79 TAXABLE PFS

PACKAGE SIZE: 16oz

Water, Petrolatum, Mineral Oil, Ceresin, Lanolin Alcohol, Cholesterol, Caprylhydroxamic Acid, Phenoxyethanol, Methylpropanediol.



Pain Relief

1023 Muscle Rub \$2.60 TAXABLE PFS

PACKAGE SIZE: 3oz

Active ingredients: Menthol 10%, Methyl salicylate 15%

inactive ingredients: Citric Acid, Glycerol Monostearate, Lanolin, Methylparaben, Propylene Glycol Propylparaben, Purified Water, Stearic Acid, Trolamine.

Temporarily relieves the minor aches and pains of muscles and joints associated with simple backache, arthritis, strains, bruises, and sprains.

Do not use on wounds or damaged skin or with a heating pad.

Avoid contact with eyes or mucous membranes.
Do not bandage tightly.



1055 Hemorrhoidal Ointment \$4.30 TAXABLE PFS

PACKAGE SIZE: 2oz

Active ingredients: Mineral Oil (14%), Petrolatum (74.9%), Phenylephrine HCL (0.25%)

Inactive ingredients: benzoic acid, butylated hydroxanisole, corn oil, glycerin, lanolin, lanolin alcohols, methylparaben, mineral oil, paraffin, propylparaben, purified water, thymus vulgaris (thyme) oil, tocopheryl acetate, white wax.



1056 Hemorrhoidal Suppositories \$1.87 TAXABLE PFS

PACKAGE SIZE: 6ct

For rectal use only

Active Ingredient (In each suppository): Cocoa butter (85.5%), Phenylephrine HCl (0.25%), Shark liver oil (3%)



1081 Excedrin (Migraine) \$6.80 TAXABLE PFS

PACKAGE SIZE: 24ct

Acetaminophen may cause a severe allergic reaction: Hives, Facial Swelling, Asthma (wheezing), Shock

Acetaminophen 250 mg, Aspirin 250 mg, Caffeine 65 mg, *nonsteroidal anti-



1084 Bayer Aspirin \$4.19 TAXABLE PFS

PACKAGE SIZE: 24ct

Aspirin 325 mg (NSAID)*

Nonsteroidal Anti-Inflammatory Drug



1085 Ibuprofen \$1.76 TAXABLE PFS

PACKAGE SIZE: 24ct

Ibuprofen 200 mg (NSAID)*

*Non-Steroidal Anti-Inflammatory Drug



1087 Aspirin \$1.71 TAXABLE PFS

PACKAGE SIZE: 30ct

Aspirin 325 mg (NSAID)*

*Non-Steroidal Anti-Inflammatory Drug



1088 Non-Aspirin (Acetaminophen) \$1.94 TAXABLE PFS

PACKAGE SIZE: 24ct

Acetaminophen 500mg



1092 Pain Aid (Extra Strength) (Like Pain Off®) \$2.07 TAXABLE PFS

PACKAGE SIZE: 20ct

Acetaminophen 250 mg, Aspirin 250 mg (NSAID)*, Caffeine 65 mg

*Non-Steroidal Anti-Inflammatory Drug



1123 Naproxen \$4.54 TAXABLE PFS

PACKAGE SIZE: 50ct

Warnings Allergy alert: Naproxen sodium may cause a severe allergic reaction, especially in people allergic to aspirin. Symptoms may include: Hives, Facial Swelling, Asthma (wheezing), Shock, Skin Reddening, Rash, Blisters, If an allergic occurs, stop use and seek medical help right away. Stomach bleeding warning: This contains an NSAID, which may cause severe stomach bleeding. Heart Attack and stroke warning: NSAIDs, except aspirin, increase the risk of heart attack, heart failure, and stroke. This can be fatal. If use more than directed or longer than needed.

Active ingredients (in each tablet) Naproxen sodium 220mg... Pain/ reliever (naproxen 200mg) (NSAID)*.... fever reducer*nonsteroidal anti-inflammatory drug



1014 Cough Drops (Honey/Eucalyptus) \$1.68 TAXABLE PFS

PACKAGE SIZE: 22ea



1015 Cough Drops (Honey/Lemon) \$1.68 TAXABLE PFS

PACKAGE SIZE: 22ea



Skin Care

1013 Ambi Fade Cream \$9.18 TAXABLE PFS

PACKAGE SIZE: 2oz



1016 Acne Treatment Cream \$1.76 TAXABLE PFS

PACKAGE SIZE: 1.0oz

For external use only.

Active Ingredient: Benzoyl peroxide 10%

Inactive ingredients: Carbomer, disodium EDTA, hydroxypropyl methylcellulose, laureth-4, methylparaben, purified water, sodium hydroxide.



1052 Blistex Lip \$2.85 TAXABLE PFS

PACKAGE SIZE: 0.21oz

For External Use Only. When Using This Product Do Not Get Into Eyes And Do Not Apply Over Large Areas Of The Body Or Bandage. Keep Out Of Reach Of Children.

Allantoin, Ammonium Hydroxide, Beeswax, Calcium Disodium Edta, Calcium Hydroxide, Cetyl Alcohol, Flavors, Glycerin, Hydrated Silica, Lanolin, Lauric Acid, Mineral Oil, Myristic Acid, Aleic Acid, Palmitic Acid, Paraffin, Petrolatum, Polyglyceryl-3, Diisostearate, Potassium Hydroxide, Purified Water, Sd Alcohol 36 Sodium Hydroxide, Sodium Saccharin, Stearoyl Alcohol



1053 Carmex (Tube) \$1.43 TAXABLE PFS

PACKAGE SIZE: 0.35oz

For External Use Only. When Using This Product: Avoid Contact With Eyes. Stop Use And Consult A Physician If: Irritation Or Rash Occurs. Keep Out Of Reach Of Children.

Active Ingredients: Camphor 1.7%, Menthol 0.7%, Phenol 0.4%. Inactive Ingredients: Beeswax, Cetyl Esters, Flavor, Lanolin, Mineral Oil, Petrolatum, Salicylic Acid And Theobroma Cacao (Cocoa) Seed Butter.



1054 Lip Balm (Cherry) \$1.56 TAXABLE PFS

PACKAGE SIZE: 1ea

Active Ingredient: White petrolatum 45%

Inactive Ingredients: arachidoyl propionate, camphor, carnauba wax, cetyl alcohol, fragrance, isopropyl lanolate, isopropyl myristate, lanolin, light mineral oil, octyldodecanol, oleyl alcohol, paraffin, phenyl trimethicone, red 6 lake, titanium dioxide, white wax, yello 5 lake.



1059 Petroleum Jelly \$0.96 TAXABLE PFS

PACKAGE SIZE: 3.75oz

Warning: For External use only. Do not get into eyes.

White Petrolatum, USP (100%) Skin Protection



1060 Baby Powder \$1.44 TAXABLE PFS

PACKAGE SIZE: 4oz

Warning: For external use only. Keep out of reach of children. Do not use on broken skin. Avoid contact with eyes. If rash occurs and Irritation develops discontinue use. (corn) Starch, Tricalcium Phosphate and Zea Mays Fragrance.



1061 Bath & Shower Powder \$1.92 TAXABLE PFS

PACKAGE SIZE: 13oz

For external use only. Keep out of reach of children.
Do not use on broken skin. Avoid contact with eyes. If Rash or Irritation Develops, Discontinue use.

Zea Mays (corn) Starch, Sodium Bicarbonate, Tricalcium Phosphate, Polysaccharides, Fragrance, Aloe Barbadeness Extract, Chamomile Extract. (Talc Free)



1071 Sunblock (Spf 30) \$4.08 TAXABLE PFS

PACKAGE SIZE: 4oz

Do not ingest. Active Ingredients: Avobenzone 3.0%, Homosalate 10%, Octisalate 5%, Octocrylene 10% ALL used for sunscreen



1096 Noxzema Cream \$2.29 TAXABLE PFS

PACKAGE SIZE: 2.5oz

Avoid Direct Contact With Eyes. In Case of eye

Water (EAU) Stearic Acid, Linum Usitatissimum (Linseed) Seed Oil, Glycine Soja (Soybean) Oil, Ammonium Stearate, Fragrance (Parfum), Phenoxyethanol, Calcium Stearate, Camphor, Gelatin, Eucalyptus Globulus Leaf Oil, Methylparaben, Menthol, Propylparaben, Disodium Edta, Sodium Bicarbonate, calcium Chloride, Magnesium Sulfate, Propylene Glycol, Potassium Chloride, Eugenol, Linalool, Limonene, Geraniol, Benzyl, Benzoate, Cinnamal, made with real Eucalyptus.



1122 Lip Balm (Spf 4) \$0.99 TAXABLE PFS

PACKAGE SIZE: 0.15oz

Active Ingredients: Padimate - 0 (1.5%) - Sunscreen, White Petrolatum (44.0%) - Skin Protectant



1131 Olay (Original Formula) \$12.15 TAXABLE PFS

PACKAGE SIZE: 4oz

Avoid Contact with Eyes, If Eye contact occurs, rinse well with water.

Water/EAU, Glycerin, CETYL Mineral, Petrolatum, CETYL Alcohol, Glyceryl Hydroxystearate, Steareth-100, Octyldodecyl Myristate, Dimethicone, Stearic Acid, Palmitic Acid, Fragrance/Parfum, Potassium Hydroxide, DMDM Hydantoin, Tetrasodium EDTA, Acrylates/C10-30 ALKYL Acrylate Crosspolymer, Carbomer, Iodopropynyl Butylcarbamate, Red 4.



1141 Sunblock (Spf 50) \$6.09 TAXABLE PFS

PACKAGE SIZE: 8oz

Active Ingredients, Avobenzone 3%, Homoslate 13%, Octisalate 5%, Octocrylene 7%, Oxybenzone 4% (SUNSCREEN)
Inactive Ingredients, Water, Glycerein, c28-52 Olefin/Undecylenic Acid Copolymer, Neopentyl Glycol Diheptanoate, Tapioca Starch, Stearic Acid, And More



Supplements

0994 Vitamin D-3 1500 \$3.89 TAXABLE PFS

PACKAGE SIZE: 100ct

Do not exceed recommended dose. This product is manufactured and packaged in a facility which may also process milk, soy, wheat, egg, peanuts, tree nuts, Fish and crustacean shellfish.

Soy (Soybean oil), gelatin (bovine) vegetable oil, glycerin, purified water and beeswax



0996 Garlic Tabs \$3.11 TAXABLE PFS

PACKAGE SIZE: 100ct

Do not exceed recommended dose. This product is manufactured and packaged in a facility which may also process milk, soy, wheat, egg, peanuts, tree nuts, Fish and crustacean shellfish.

Vitamin D-3 (Cholecalciferol), Dicalcium Phosphate, Microcrystalline Cellulose, Vegetable Stearic Acid, Vegetable Magnesium Stearate, Pharmaceutical glaze, Silicon dioxide and croscarmellose sodium.



0999 Mega C-500 Vitamin C \$3.29 TAXABLE PFS

PACKAGE SIZE: 100ct

Keep Out Of Reach Of Children. Do Not Exceed Recommended Dose. Pregnant Or Nursing Mothers, Children Under 18, And Individuals With A Known Medical Condition Should Consult A Physician Before Using This Product. This Product Manufactured And Packaged In A Facility Which May Also Process Milk, Soy, Wheat, Egg, Peanuts, Tree Nuts, And Crustacean Shellfish.

Calcium Carbonate, Maltodextrin, Stearic Acid, Croscarmellose Sodium, Silica, Magnesium Stearate, Shellac, Talc, Carnauba Wax, Rose Hips, Bioflavonoid, And Rutin.



1000 Ultrex Mature \$11.80 TAXABLE PFS

PACKAGE SIZE: 100ct

Microcrystalline Cellulose, Vegetable Stearic Acid, Croscarmellose Sodium, Vegetable Magnesium Stearate.



1075 Multivitamin Without Iron \$2.38 TAXABLE PFS

PACKAGE SIZE: 100ct

Do not exceed recommended dose. Pregnant or nursing mothers, children under 18, and individuals with a known medical condition should consult a physician before using this or any dietary supplement. This product is manufactured and packaged in a facility which may also process milk, soy, wheat, egg, peanuts, tree nuts, fish and crustacean shellfish.

Dicalcium phosphate, croscarmellose sodium, magnesium stearate, stearic acid and pharmaceutical glaze.



1076 Multivitamin With Iron \$2.75 TAXABLE PFS

PACKAGE SIZE: 100ct

Do not exceed recommended dose. Pregnant or nursing mothers, children under 18, and individuals with a known medical condition should consult a physician before using this or any dietary supplement. Accidental overdose of iron-containing products is a leading cause of fatal poisoning in children under 6. Keep this product out of reach of children. In case of accidental overdose, call a doctor or poison control center.

Dicalcium phosphate, croscarmellose sodium, magnesium stearate, stearic acid, yellow #5 and yellow #6.



1082 Glucosamine \$6.22 TAXABLE PFS

PACKAGE SIZE: 60ct

Do not exceed recommended dose. Pregnant or nursing mothers, children under 18, and individuals with a known medical condition should consult a physician before using this or any dietary supplement. This product is manufactured and packaged in a facility which may also process milk, soy, wheat, egg, peanuts, tree nuts, fish and crustacean shellfish.

Glucosamine Sulfate (500 mg)



1097 Ultra EPA/DHA \$5.84 TAXABLE PFS

PACKAGE SIZE: 120ct

Do not exceed recommended dose. Pregnant or nursing mothers, children under 18, and individuals with a known medical condition should consult a physician before using this or any dietary supplement. This product is manufactured and packaged in a facility which may also process milk, soy, wheat, egg, peanuts, tree nuts, fish and crustacean shellfish.

Fish Oil (1000 mg)



1098 Vitamin B Complex \$3.37 TAXABLE PFS

PACKAGE SIZE: 100ct

Do not exceed recommended dose. Pregnant or nursing mothers, children under 18, and individuals with a known medical condition should consult a physician before using this or any dietary supplement. This product is manufactured and packaged in a facility which may also process milk, soy, wheat, egg, peanuts, tree nuts, fish and crustacean shellfish.

Choline Bitartrate (5 mg), Inositol (5 mg), Para-Aminobenzoic Acid (5 mg), Dicalcium phosphate, croscarmellose sodium, magnesium stearate, stearic acid and microcrystal inline cellulose.



1106 Oyster Shell Calcium 500 \$3.79 TAXABLE PFS

PACKAGE SIZE: 100ct

Do not exceed recommended dose. Pregnant or nursing mothers, children under 18, and individuals with a known medical condition should consult a physician before using this or any dietary supplement. This product is manufactured and packaged in a facility which may also process milk, soy, wheat, egg, peanuts, tree nuts, fish and crustacean shellfish.

Vitamin D-3 (cholecalciferol - 250 Iu) 63%, Stearic Acid, croscarmellose sodium, vegetable magnesium stearate, hypromellose, triacetin and carnauba wax.



Electronics

Adapters

2301 Mono/Stereo Plug \$2.10 TAXABLE PFS

PACKAGE SIZE: 1ea



2302 Headphone Y-Cord Adapter \$4.35 TAXABLE PFS

PACKAGE SIZE: 1ea



2303 2-Way Coax Cable Mini Switch \$2.93 TAXABLE PFS

PACKAGE SIZE: 1ea



2332 Universal Power Adapter \$9.05 TAXABLE PFS

PACKAGE SIZE: 1ea



2345 Power Adapter \$7.80 TAXABLE PFS

PACKAGE SIZE: 1ea



2554 Right Angle Coax Adapter \$2.00 TAXABLE PFS

PACKAGE SIZE: 1ea



2588 Edge Mini Player Power Adapter \$12.25 TAXABLE PFS

PACKAGE SIZE: 1ea



Batteries

2304 Battery (AA Size) \$1.99 TAXABLE PFS

PACKAGE SIZE: 4ct



2306 Battery (AAA Size) \$1.99 TAXABLE PFS

PACKAGE SIZE: 4ct



2402 Battery (364) \$1.73 TAXABLE PFS

PACKAGE SIZE: 1ea



2404 Battery (365) \$2.59 TAXABLE PFS

PACKAGE SIZE: 1ea



2406 Battery (392) \$1.86 TAXABLE PFS

PACKAGE SIZE: 1ea



2408 Battery (Ecr2016) \$1.99 TAXABLE PFS

PACKAGE SIZE: 1ea



2414 Battery (376) \$1.69 TAXABLE PFS

PACKAGE SIZE: 1ea



2419 Battery (Ecr1620) \$4.79 TAXABLE PFS

PACKAGE SIZE: 1ea



2421 Battery (Ecr2025) \$1.99 TAXABLE PFS

PACKAGE SIZE: 1ea



2422 Battery (CR1616) \$1.05 TAXABLE PFS

PACKAGE SIZE: 1ea



2427 Battery (Ecr2032) \$1.99 TAXABLE PFS

PACKAGE SIZE: 1 ea



Clocks

2517 Analog Alarm Clock \$11.96 TAXABLE PFS

PACKAGE SIZE: 1ea



2530 Digital Alarm Clock \$7.74 TAXABLE PFS

PACKAGE SIZE: 1ea

Requires 1 AA Battery



2531 GPX AM/FM Digital Clock Radio \$15.69 TAXABLE PFS

PACKAGE SIZE: 1ea



Fans

2507 - 8" Clear Fan \$24.23 TAXABLE PFS

PACKAGE SIZE: 1ea



2516 - 6" Fan (Clip On) \$15.38 TAXABLE PFS

PACKAGE SIZE: 1ea



Hair Care

2202 Curling Iron 3/4" \$16.32 TAXABLE PFS

PACKAGE SIZE: 1ea



2203 Straightening Iron \$25.79 TAXABLE PFS

PACKAGE SIZE: 1ea



2522 Hair Dryer \$25.28 TAXABLE PFS

PACKAGE SIZE: 1ea



Headphones

2311 JVC Gummy Plus Earbuds \$8.96 TAXABLE PFS

PACKAGE SIZE: 1pr



2315 Koss CL-3 Earbuds \$3.59 TAXABLE PFS

PACKAGE SIZE: 1pr



2317 Clear Ear Buds (6' Cord) \$5.64 TAXABLE PFS

PACKAGE SIZE: 1pr



2318 Koss CL-5 \$9.24 TAXABLE PFS

PACKAGE SIZE: 1pr



2331 Headphone Extension (6') \$3.89 TAXABLE PFS

PACKAGE SIZE: 1ea



2334 Koss CL-20 \$32.88 TAXABLE PFS

PACKAGE SIZE: 1pr



2342 JVC Sport Clip Earbuds \$11.70 TAXABLE PFS
PACKAGE SIZE: 1pr



2343 Earbud Replacement Caps \$1.45 TAXABLE PFS
PACKAGE SIZE: 1 set



Lamps

2518 Clamp-On Lamp (Bulb Not Included) \$14.95 TAXABLE PFS
PACKAGE SIZE: 1ea
Requires purchase of bulb #2326.



2538 Led Book Light \$9.96 TAXABLE PFS
PACKAGE SIZE: 1ea
Requires 3 AAA batteries #2306 (included).



Light Bulbs

2312 Bulb (40w) (High Intensity) \$3.43 TAXABLE PFS
PACKAGE SIZE: 1ea
This bulb will Not fit lamp #2518.



2326 LED Bulb (6.5w) (For Lamp #2518) \$6.69 TAXABLE PFS
PACKAGE SIZE: 1ea



Misc.

2503 Calculator \$3.38 TAXABLE PFS

PACKAGE SIZE: 1ea



2506 Hot Pot \$17.19 TAXABLE PFS

PACKAGE SIZE: 1ea



2585 Edge Mini Player Arm Band (Small) \$12.75 TAXABLE PFS

PACKAGE SIZE: 1ea



2595 Mp3 Screen Protectors \$4.95 TAXABLE PFS

PACKAGE SIZE: 3pk



Radios

2501 GPX AM/FM Radio (R300) \$12.15 TAXABLE PFS

PACKAGE SIZE: 1ea

Requires 2 AA batteries #2306.



2561 Diamond Digital AM/FM Radio \$36.00 TAXABLE PFS

PACKAGE SIZE: 1ea

Requires 2 AA batteries #2304, not included



2562 AMP'D AM/FM/CD Player \$47.99 TAXABLE PFS

PACKAGE SIZE: 1ea

Requires 2AA batteris #2304. Uses power adapters #2332 Universal Power Adapter & #2345 Power Adapter.



Shaving

2200 Battery-Operated Shaver \$22.10 TAXABLE PFS

PACKAGE SIZE: 1ea

Requires 2 AA batteries #2304.



2208 Conair Beard/Mustache Trimmer \$15.60 TAXABLE PFS

PACKAGE SIZE: 1ea

Requires 2 AA batteries #2304



2219 Andis Guide Combs \$8.77 TAXABLE PFS

PACKAGE SIZE: 1 set



2220 Conair Nose and Ear Trimmer \$12.95 TAXABLE PFS

PACKAGE SIZE: 1ea

Requires 1 AA Battery (not Included)



Television

2534 Digital TV Antenna \$13.80 TAXABLE PFS

PACKAGE SIZE: 1ea



2535 RCA 15 LED TV (with remote) \$259.00 TAXABLE PFS

PACKAGE SIZE: 1ea

This TV comes with a remote and 2 AAA batteries



2543 RCA Universal Remote Control \$9.50 TAXABLE PFS

PACKAGE SIZE: 1ea

Requires 2 AAA batteries #2306.



2559 Cleartunes Remote Control \$5.20 TAXABLE PFS

PACKAGE SIZE: 1ea

Requires 2 AAA batteries #2306.



2563 Coaxial Cable (6' Quad Shield) \$7.80 TAXABLE PFS

PACKAGE SIZE: 1ea



2514 RCA Remote Current TV \$18.49 TAXABLE PFS

PACKAGE SIZE: 1ea

Requires 2 AAA batteries #2306.



Watches / Jewelry

2401 Timex Marathon Digital Watch \$25.95 TAXABLE PFS

PACKAGE SIZE: 1ea

Uses IPI code 2421 battery



2405 Casio STLS110H1B2 Solar Watch \$56.94 TAXABLE PFS

PACKAGE SIZE: 1ea

Solar Powered. No battery needed.



2409 Watch Band (Universal) (18mm) \$10.19 TAXABLE PFS

PACKAGE SIZE: 1ea



2416 Watch Band (Universal) (20mm) \$6.81 TAXABLE PFS

PACKAGE SIZE: 1ea



2418 Women's Timex Pink Sportz \$19.99 TAXABLE PFS

PACKAGE SIZE: 1ea

Replacement battery: (Ecr2025) #2421



2423 Timex Expedition (T443819) \$49.04 TAXABLE PFS

PACKAGE SIZE: 1ea

Replacement battery: (Ecr2016) #2408



2425 Casio Sport Analog Watch \$23.40 TAXABLE PFS

PACKAGE SIZE: 1ea

Replacement battery: (376) #2414



Household

Bags

3703 Bag (Health & Beauty) \$7.55 TAXABLE PFS

PACKAGE SIZE: 1ea



3704 Bag (Mesh-Laundry) (24 X 36) \$5.71 TAXABLE PFS

PACKAGE SIZE: 1ea

This mesh laundry bag has drawstrings.



3705 Bag (Shaving) (Deluxe) \$10.00 TAXABLE PFS

PACKAGE SIZE: 1ea



Container

3798 Pitcher (2 Quart) \$4.56 TAXABLE PFS

PACKAGE SIZE: 1ea



3799 Microwaveable Bowl (1.2 Qt) \$3.98 TAXABLE PFS

PACKAGE SIZE: 1ea



3804 Bottle (1 Quart) \$2.94 TAXABLE PFS

PACKAGE SIZE: 1ea



3805 Shoe Box \$1.74 TAXABLE PFS

PACKAGE SIZE: 1ea



3809 Zip Lock Bags \$0.05 TAXABLE PFS

PACKAGE SIZE: 1ea



3810 Bowl (24oz) With Lid \$0.75 TAXABLE PFS

PACKAGE SIZE: 1ea



3811 Bowl (1.3 Qt) With Lid \$3.24 TAXABLE PFS

PACKAGE SIZE: 1ea



3812 Mug (22 oz) \$1.89 TAXABLE PFS

PACKAGE SIZE: 1ea



3813 Tumbler (22 oz) With Lid \$0.58 TAXABLE PFS

PACKAGE SIZE: 1ea



Misc.

1261 Acrylic Mirror (4" X 6") \$1.30 TAXABLE PFS

PACKAGE SIZE: 1ea



1329 Ajax Dish Soap \$1.40 TAXABLE PFS

PACKAGE SIZE: 14oz



2868 Fleece Blanket \$10.00 TAXABLE PFS

PACKAGE SIZE: 1ea



2873 Shower Body Puff \$1.75 TAXABLE PFS

PACKAGE SIZE: 1ea



2879 Bath Towel (24" X 50") (Blue) \$8.49 TAXABLE PFS

PACKAGE SIZE: 1ea



2880 Wash Cloth (Blue) \$1.30 TAXABLE PFS

PACKAGE SIZE: 1ea



3724 Air Freshener (Black Ice)(2pk) \$1.74 TAXABLE PFS

PACKAGE SIZE: 2pk



3800 Knife, Fork, & Spoon Set \$1.69 TAXABLE PFS

PACKAGE SIZE: 1 set



3806 Spoon \$0.05 TAXABLE PFS

PACKAGE SIZE: 1ea



3817 Knife, Fork, & Spoon Set \$0.26 TAXABLE PFS

PACKAGE SIZE: 1 set



Paper

1107 Facial Tissues \$1.21 TAXABLE PFS

PACKAGE SIZE: 100ct



3803 Paper Towels \$1.56 TAXABLE PFS

PACKAGE SIZE: 1 roll



3814 Paper - Toilet 4 Pk \$2.85 TAXABLE PFS

PACKAGE SIZE: 1pk



Stationery

Cards

3400 Postage Stamp \$0.60

PACKAGE SIZE: 1ea

Cannot be sold without the purchase of a card.



3401 – 3417 & 3422 Greeting Cards \$0.95 TAXABLE PFS

Must purchase a stamp (#3400) with each card.

PACKAGE SIZE: 1 ea

See schedule of holiday cards at the beginning of this catalog.



3401 Anniversary General
3402 Adult Birthday (Female)
3403 Adult Birthday (Male)
3404 Friendship
3405 Get Well
3406 Current Holiday

3407 I Love You
3408 Birthday (Significant Other)
3409 Thank You
3410 Juvenile Birthday (Male)
3411 Juvenile Birthday (Female)
3412 Our Anniversary

3413 Thinking of You
3414 I Miss You
3415 Congratulations
3416 Blank Card
3417 I Love You (Español) (Te Amo)
3418 Holiday (Significant Other)

3422 Christmas Card

Envelopes

3626 Envelope (#10 Legal) (Stamped) \$0.6

PACKAGE SIZE: 1ea



3628 Manila Envelope (9" x 12") \$0.10 TAXABLE PFS

PACKAGE SIZE: 1ea



3629 Postcard (Stamped) \$0.49

PACKAGE SIZE: 1ea



3630 Manila Envelope (6" X 9") \$0.08 TAXABLE PFS

PACKAGE SIZE: 1ea



Misc.

3600 Address Book (Deluxe) \$3.35 TAXABLE PFS

PACKAGE SIZE: 1ea



3602 Dictionary (Pocket) \$5.62 TAXABLE PFS

PACKAGE SIZE: 1ea



3603 Document File \$1.20 TAXABLE PFS

PACKAGE SIZE: 1ea



3611 Photo Album (Regular) \$3.37 TAXABLE PFS

PACKAGE SIZE: 1ea



3612 Folder (2 Pocket) \$0.74 TAXABLE PFS

PACKAGE SIZE: 1ea



3614 Calendar \$1.10 TAXABLE PFS

PACKAGE SIZE: 1ea



3618 Dictionary & Thesaurus (Desk) \$7.47 TAXABLE PFS

PACKAGE SIZE: 1ea

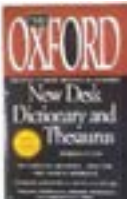

3619 Holy Bible (KJV) \$3.99 TAXABLE PFS

PACKAGE SIZE: 1ea



3620 Holy Bible (KJV) (Spanish) \$3.99 TAXABLE PFS

PACKAGE SIZE: 1ea



3621 Spanish/English Dictionary \$6.76 TAXABLE PFS

PACKAGE SIZE: 1ea



3625 IPI Central Canteen Catalog \$8.99 TAXABLE PFS



3627 Photo Album (Mini) \$3.30 TAXABLE PFS

PACKAGE SIZE: 1ea



3641 Tape (Scotch) \$2.81 TAXABLE PFS

PACKAGE SIZE: 1 roll



3643 Glue Stick (Jumbo) \$1.46 TAXABLE PFS

PACKAGE SIZE: 1ea



3644 Push Pins \$0.90 TAXABLE PFS

PACKAGE SIZE: 50ct



3646 Tape (Packaging) (Clear) \$1.90 TAXABLE PFS

PACKAGE SIZE: 1ea



3647 Bottle Glue (White) \$1.88 TAXABLE PFS

PACKAGE SIZE: 4oz



3652 Document File (13 Pocket) \$13.94 TAXABLE PFS

PACKAGE SIZE: 1ea



3653 Sheet Protectors (Heavyweight) \$7.50 TAXABLE PFS

PACKAGE SIZE: 25pk



3654 Folder (Poly 2-Pocket) \$0.74 TAXABLE PFS

PACKAGE SIZE: 1ea



3616 Shipping Box \$3.60 TAXABLE PFS

PACKAGE SIZE: 1ea (18 x 12 x 12)



Paper

3604 Notebook (8.5" X 10") \$1.97 TAXABLE PFS

PACKAGE SIZE: 80ct



3605 Legal Pad \$1.47 TAXABLE PFS

PACKAGE SIZE: 50ct



3606 Letter Pad (8.5" x 11") \$1.27 TAXABLE PFS

PACKAGE SIZE: 50ct



3607 Notepad (5" X 8") \$1.30 TAXABLE PFS

PACKAGE SIZE: 50ct



3609 Filler Paper (Wide Ruled) \$3.30 TAXABLE PFS

PACKAGE SIZE: 200ct



3610 Typing Paper \$2.08 TAXABLE PFS

PACKAGE SIZE: 100ct



3623 Craft Paper (Asst'd Colors) \$3.19 TAXABLE PFS

PACKAGE SIZE: 50ct



3624 Heavy Weight Paper (White) \$1.95 TAXABLE PFS

PACKAGE SIZE: 25ct

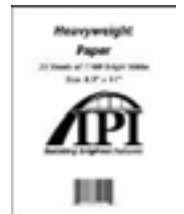

3655 Notebook (College Composition) \$1.25 TAXABLE PFS

PACKAGE SIZE: 80ct



Pens / Pencils

3632 Pen (Security-Flexible) (Blk) \$0.31 TAXABLE PFS

PACKAGE SIZE: 1ea



3633 Pink Pearl Eraser \$0.44 TAXABLE PFS

PACKAGE SIZE: 1ea



3634 Highlighter (Blue) \$1.13 TAXABLE PFS

PACKAGE SIZE: 1ea



3636 Pen (Black) \$0.26 TAXABLE PFS

PACKAGE SIZE: 1ea



3637 Pen (Blue) \$0.26 TAXABLE PFS

PACKAGE SIZE: 1ea



3638 Pencil (#2) \$0.29 TAXABLE PFS

PACKAGE SIZE: 1ea



3639 Pencil Sharpener \$0.61 TAXABLE PFS

PACKAGE SIZE: 1ea



3650 Rsvp Pen (Black) \$0.80 TAXABLE PFS

PACKAGE SIZE: 1ea



3651 Rsvp Pen (Blue) \$0.80 TAXABLE PFS

PACKAGE SIZE: 1ea



3657 Colored Pencil (Set of 36) \$7.17 TAXABLE PFS

PACKAGE SIZE: 1 set



3658 Eraser Caps (5 pk) \$0.53 TAXABLE PFS

PACKAGE SIZE: 5pk



Games

Outdoors

2702 Racquet Balls \$5.81 TAXABLE PFS

PACKAGE SIZE: 3ct



Playing Cards

2704 Poker Cards (Aviator) \$2.12 TAXABLE PFS

PACKAGE SIZE: 1pk



2705 Pinochle Cards (Aviator) \$2.12 TAXABLE PFS

PACKAGE SIZE: 1pk



2711 Poker Cards (Bicycle) \$3.30 TAXABLE PFS

PACKAGE SIZE: 1pk



2712 Pinochle Cards (Bicycle) \$3.30 TAXABLE PFS

PACKAGE SIZE: 1pk

Two decks needed to make a Pinochle deck.



Puzzle Books

3450 Word Find Puzzle Book \$0.99 TAXABLE PFS

PACKAGE SIZE: 1ea



3451 Sudoku Puzzle Book \$0.99 TAXABLE PFS

PACKAGE SIZE: 1ea



3452 Crossword Puzzle Book \$0.99 TAXABLE PFS

PACKAGE SIZE: 1ea



3453 Variety Puzzles And Games Book \$1.99 TAXABLE PFS

PACKAGE SIZE: 1ea



Table / Board

2709 Cribbage Board \$9.75 TAXABLE PFS

PACKAGE SIZE: 1 ea



2710 Domino Double Six Set \$3.68 TAXABLE PFS

PACKAGE SIZE: 1 set



2713 Chess & Checkers Set \$8.09 TAXABLE PFS

PACKAGE SIZE: 1ea



2714 Scrabble Board Game \$20.15 TAXABLE PFS

PACKAGE SIZE: 1ea



Laundry

Detergent

3709 All Laundry Detergent \$0.55 TAXABLE PFS

PACKAGE SIZE: 1 load



3720 Heritage Laundry Detergent \$1.53 TAXABLE PFS

PACKAGE SIZE: 14.4oz

Cleaning Surfactant, Enzyme Stain Removers, Water Softener, Washer Protection Agents, Fabric Brightener, Soil Suspending Agent, Color Protection Ingredient, Perfume.



3723 A & H Oxi Clean Power Packs \$9.95 TAXABLE PFS

PACKAGE SIZE: 21ct

Keep out of reach of children and pets. Warning: choking hazard. Small parts. Eye irritant. Harmful if swallowed. Contains: surfactants (anionic and nonionic), carbonate, baking soda, enzyme blend, sodium percarbonate, brightening agent and fragrance.



3725 Supremo Laundry Detergent \$2.49 TAXABLE PFS

PACKAGE SIZE: 1lb.

Keep out of reach of children and pets. Warning: choking hazard. Small parts. Eye irritant. Harmful if swallowed.



Misc.

3714 Clothing - Hanger \$0.43 TAXABLE PFS

PACKAGE SIZE: 1ea



Softener

3712 Dryer Sheets \$1.49 TAXABLE PFS

PACKAGE SIZE: 40ct



3716 Fabric Softener (Liquid) \$3.96 TAXABLE PFS

PACKAGE SIZE: 19oz

Liquid Fabric Softener Can Increase Fabric Flammability. Using More Than Recommended Can Increase This Effect. Do Not Use This Product On Children's Sleepwear Or Garments Labeled As Flame Resistant As It May Reduce Flame Resistance. Do Not Use This Product On Garments Made With Fluffier Fabrics (Such As Fleece, Velour, Chenille, And Terry Cloth).



Clothing

Belts

2910 – 2919 Leather Belt (Black) \$14.85 TAXABLE PFS

PACKAGE SIZE: 1ea

See belt measuring reference in the front section of the catalog.

2910 Leather Belt (Black) 32"
2911 Leather Belt (Black) 34"
2912 Leather Belt (Black) 36"
2913 Leather Belt (Black) 38"
2914 Leather Belt (Black) 40"



Caps / Hats

2608 – 2609 Flexfit Hat (Navy) \$10.40 TAXABLE

PACKAGE SIZE: 1ea

2608 Flexfit Hat (Navy) (Sm / Med)
2609 Flexfit Hat (Navy) (Lg / X-Large)



2890 Stocking Cap (Gray) \$3.63 TAXABLE PFS



2900 Baseball Cap (Vented) Gray \$4.00

PACKAGE SIZE: 1ea



2902 Stocking Cap (Navy) \$3.63 TAXABLE PFS

PACKAGE SIZE: 1ea



2606 – 2607 Flexfit Hat (Gray) \$10.40 TAXABLE

2606 Flexfit Hat (Gray) (Sm / Med)
2607 Flexfit Hat (Gray) (Lg / X-Large)



Eyewear

1102 Sunglasses (Clip On) \$5.49 TAXABLE PFS

Does not fit over state-issued prescription glasses



1103 Sunglasses (Frame) \$3.39 TAXABLE PFS

PACKAGE SIZE: 1pr



1105 Sunglasses (Wrap) \$5.29 TAXABLE PFS

PACKAGE SIZE: 1pr



1137 Eyeglass Strap (Black) \$4.36 TAXABLE PFS

PACKAGE SIZE: 1pr



1145 Sunglasses (Riders) \$4.73 TAXABLE PFS

PACKAGE SIZE: 1pr



1146 Sunglasses (Speedster) \$4.05 TAXABLE PFS

PACKAGE SIZE: 1pr



1148 Sunglasses (Sport) \$4.38 TAXABLE PFS

PACKAGE SIZE: 1pr



1149 Sunglasses (The Kings) \$4.05 TAXABLE PFS

PACKAGE SIZE: 1pr



1150 Sunglasses (Vintage Flare) \$4.73 TAXABLE PFS

PACKAGE SIZE: 1pr



2282 Glasses Case (Brown) \$3.50 TAXABLE PFS

PACKAGE SIZE: 1ea



2284 Nose Pads (Round) Snap-In \$6.90 TAXABLE PFS

PACKAGE SIZE: 1pr



2291 – 2299 Reading Glasses \$8.99 TAXABLE PFS

PACKAGE SIZE: 1pr

- 2291 Reading Glasses (1.00x Power)
- 2292 Reading Glasses (1.25x Power)
- 2293 Reading Glasses (1.50x Power)
- 2294 Reading Glasses (1.75x Power)
- 2295 Reading Glasses (2.00x Power)
- 2296 Reading Glasses (2.25x Power)
- 2297 Reading Glasses (2.50x Power)
- 2298 Reading Glasses (2.75x Power)
- 2299 Reading Glasses (3.00x Power)



Footwear

2920, 2921, 2926, 2974 Shower Sandal \$4.51 TAXABLE PFS

PACKAGE SIZE: 1pr

2926 Shower Sandal (Medium)
2920 Shower Sandal (Large)
2974 Shower Sandal (XL)
2921 Shower Sandal (2X)



2922 – 2923 Shower Thongs \$1.82 TAXABLE PFS

PACKAGE SIZE: 1pr

2922 Shower Thongs (Medium)
2923 Shower Thongs (Large)



2932 – 2934 Shower Shoes \$2.00 TAXABLE PFS

PACKAGE SIZE: 1pr

2932 Shower Shoes (Small) \$2.00
2933 Shower Shoes (Medium) \$2.00
2934 Shower Shoes (Large) \$2.00



3100 Polish (White Liquid) \$2.45 TAXABLE PFS

PACKAGE SIZE: 3.0oz



3103 Polish (Brown Liquid) \$2.57 TAXABLE PFS

PACKAGE SIZE: 2.5oz



2950-2955 EVA Shower Sandal \$6.42 TAXABLE PFS

PACKAGE SIZE: 1pr

2950 EVA Shower Sandal (Small 5-6)
2951 EVA Shower Sandal (Medium 7-8)
2952 EVA Shower Sandal (Large 9-10)
2953 EVA Shower Sandal (XL 11-12)
2954 EVA Shower Sandal (2X 13-14)
2955 EVA Shower Sandal (3X 15-16)



3105 Polish (Black Liquid) \$2.42 TAXABLE PFS

PACKAGE SIZE: 3oz



3110 Shoelaces (Black) (54 Inch) \$1.66 TAXABLE PFS

PACKAGE SIZE: 1pr



3114 Shoelaces (White) (54 Inch) \$1.66 TAXABLE PFS

PACKAGE SIZE: 1pr



Gloves

2696 – 2699 Weightlifting Gloves \$24.70 TAXABLE PFS

PACKAGE SIZE: 1pr

2696 Weightlifting Gloves (Med)
2697 Weightlifting Gloves (Lg)
2698 Weightlifting Gloves (XL)
2699 Weightlifting Gloves (2X)



2889 Cloth Chore (Yellow) Large \$3.25 TAXABLE PFS

PACKAGE SIZE: 1pr



2924 Cloth Chore (Brown) Large \$2.05 TAXABLE PFS

PACKAGE SIZE: 1pr



2925 Insulated Thermal (Blk) Large \$8.77 TAXABLE PFS

PACKAGE SIZE: 1pr



2973 Jersey Gloves (Brown) \$2.62 TAXABLE PFS

PACKAGE SIZE: 1pr



Gym Shorts

3128 Bob Barker Gym Shorts (Navy) \$9.37 TAXABLE PFS

PACKAGE SIZE: 1ea

3128 Gym Shorts (Navy) (3X) \$9.37



3134 Bob Barker Gym Shorts (Gray) \$9.37 TAXABLE PFS

PACKAGE SIZE: 1ea



3135-3142 AMS Shorts (Navy) \$13.00 TAXABLE PFS

PACKAGE SIZE: 1ea

3135 AMS Shorts (Navy) (Small)
3136 AMS Shorts (Navy) (Medium)
3137 AMS Shorts (Navy) (Large)
3138 AMS Shorts (Navy) (X-Large)
3139 AMS Shorts (Navy) (2X)
3140 AMS Shorts (Navy) (3X)
3141 AMS Shorts (Navy) (4X)
3142 AMS Shorts (Navy) (6X)



3143-3150 AMS Shorts (Gray) \$13.00 TAXABLE PFS

PACKAGE SIZE: 1ea

3143 AMS Shorts (Gray) (Small)
3144 AMS Shorts (Gray) (Medium)
3145 AMS Shorts (Gray) (Large)
3146 AMS Shorts (Gray) (X-Large)
3147 AMS Shorts (Gray) (2X)
3148 AMS Shorts (Gray) (3X)
3149 AMS Shorts (Gray) (4X)
3150 AMS Shorts (Gray) (6X)



3160-3168 Fleece Shorts (Gray) \$8.00-9.00 TAXABLE PFS

PACKAGE SIZE: 1ea

Fleece Shorts (Gray) (Small) – \$8.00
3161 Fleece Shorts (Gray) (Medium) – \$8.00
3162 Fleece Shorts (Gray) (Large) – \$8.00
3163 Fleece Shorts (Gray) (X-Large) – \$8.50
3164 Fleece Shorts (Gray) (2X) – \$8.50
3165 Fleece Shorts (Gray) (3X) – \$8.50
3166 Fleece Shorts (Gray) (4X) – \$9.00
3167 Fleece Shorts (Gray) (5X) – \$9.00
3168 Fleece Shorts (Gray) (6X) – \$9.00



Jackets

3089 Rain Poncho (50" X 80") Clear \$5.46 TAXABLE PFS

PACKAGE SIZE: 1ea



3090/3118 – 3124 Bob Barker Lined Denim Jacket \$24.25 - \$45.39 TAXABLE PFS

PACKAGE SIZE: 1ea

3090 Bob Barker Lined Denim Jacket (Sm) - \$45.39
3118 Bob Barker Lined Denim Jacket (M) - \$24.25
3119 Bob Barker Lined Denim Jacket (L) - \$24.25
3120 Bob Barker Lined Denim Jacket (XL) - \$24.25
3121 Bob Barker Lined Denim Jacket (2X) - \$27.74
3122 Bob Barker Lined Denim Jacket (3X) - \$27.74
3123 Bob Barker Lined Denim Jacket (4X) - \$32.45
3124 Bob Barker Lined Denim Jacket (6X) - \$32.45



Misc.

2417 Ball Earrings (Silver) (Small) \$28.71 TAXABLE PFS

PACKAGE SIZE: 1pr



2928 Handkerchief (White) \$1.04 TAXABLE PFS

PACKAGE SIZE: 1ea



2929 Headband (White) \$1.88 TAXABLE PFS

PACKAGE SIZE: 1ea



2930 Sewing Kit \$2.68 TAXABLE PFS

PACKAGE SIZE: 1ea

Needle not included



2939 – 2941 Athletic Supporter \$5.28 - \$5.29 TAXABLE PFS

PACKAGE SIZE: 1ea

2939 Athletic Supporter (M)
2940 Athletic Supporter (L)
2941 Athletic Supporter (XL)



3073 – 3075 Elbow Support \$6.70 TAXABLE PFS

PACKAGE SIZE: 1ea

3073 Elbow Support (M)
3074 Elbow Support (L)
3075 Elbow Support (XL)



3076 – 3078 Knee Support \$19.82 TAXABLE PFS

PACKAGE SIZE: 1ea

3076 Knee Support (M)
3077 Knee Support (L)
3078 Knee Support (XL)



3079 – 3081 Ankle Support \$6.70 TAXABLE PFS

PACKAGE SIZE: 1ea

3079 Ankle Support (M)
3080 Ankle Support (L)
3081 Ankle Support (XL)



3085 Sports Guard Mouth Piece \$3.90 TAXABLE PFS

PACKAGE SIZE: 1ea



3086 Sleep Mask (Black) \$2.10 TAXABLE PFS

PACKAGE SIZE: 1ea



Pants

2640 – 2646 Sweatpants w/pockets (Navy) \$21.90 – \$22.90 TAXABLE PFS

PACKAGE SIZE: 1pr

2640 Sweatpants w/pockets (Navy) (S) - \$21.90
 2641 Sweatpants w/pockets (Navy) (M) - \$21.90
 2642 Sweatpants w/pockets (Navy) (L) - \$21.90
 2643 Sweatpants w/pockets (Navy) (XL) - \$21.90
 2644 Sweatpants w/pockets (Navy) (2X) - \$22.90
 2645 Sweatpants w/pockets (Navy) (3X) - \$22.90
 2646 Sweatpants w/pockets (Navy) (4X) - \$21.90



2650 – 2656 Sweatpants w/pockets (Gray) \$21.90 - \$22.90 TAXABLE PFS

PACKAGE SIZE: 1pr

2650 Sweatpants w/pockets (Gray) (S) - \$21.90
 2651 Sweatpants w/pockets (Gray) (M) - \$21.90
 2652 Sweatpants w/pockets (Gray) (L) - \$21.90
 2653 Sweatpants w/pockets (Gray) (XL) - \$21.90
 2654 Sweatpants w/pockets (Gray) (2X) - \$22.90
 2655 Sweatpants w/pockets (Gray) (3X) - \$22.90
 2656 Sweatpants w/pockets (Gray) (4X) - \$22.90



2817 – 2819 Sweatpants (no pockets) (Gray) \$22.90 - \$23.07 TAXABLE PFS

PACKAGE SIZE: 1pr

2817 Sweatpants (no pockets) (Gray) (5X) - \$22.90
 2818 Sweatpants (no pockets) (Gray) (6X) - \$23.07
 2819 Sweatpants (no pockets) (Gray) (7X/8X) - \$23.07



2800-2806 AMS Sweatpants-Jogger Style (Navy) \$21.00 - \$23.00 TAXABLE PFS

PACKAGE SIZE: 1pr

2800 AMS Sweatpants (Navy) (S) - \$21.00
 2801 AMS Sweatpants (Navy) (M) - \$21.00
 2802 AMS Sweatpants (Navy) (L) - \$21.00
 2803 AMS Sweatpants (Navy) (XL) - \$21.00
 2804 AMS Sweatpants (Navy) (2X) - \$25.00
 2805 AMS Sweatpants (Navy) (3X) - \$25.00
 2806 AMS Sweatpants (Navy) (4X) - \$25.00



2810 – 2816 AMS Sweatpants Jogger Style (Gray) \$22.10 - \$23.00 TAXABLE PFS

PACKAGE SIZE: 1pr

2810 AMS Sweatpants (Gray) (S) - \$23.00
 2811 AMS Sweatpants (Gray) (M) - \$23.00
 2812 AMS Sweatpants (Gray) (L) - \$23.00
 2813 AMS Sweatpants (Gray) (XL) - \$23.00
 2814 AMS Sweatpants (Gray) (2X) - \$25.00
 2815 AMS Sweatpants (Gray) (3X) - \$25.00
 2816 AMS Sweatpants (Gray) (4X) - \$25.00



2963 – 2969- & 3050-Men’s Thermal Pants \$6.39 - \$17.28 TAXABLE PFS

PACKAGE SIZE: 1pr

2963 Men’s Thermal Pants (S) - \$6.39
2964 Men’s Thermal Pants (M) - \$6.39
2965 Men’s Thermal Pants (L) - \$8.53
2966 Men’s Thermal Pants (XL) - \$6.39
2967 Men’s Thermal Pants (2X) - \$6.39
2968 Men’s Thermal Pants (3X) - \$7.46
2969 Men’s Thermal Pants (4X) - \$7.50
3050 Men’s Thermal Pants (6X) - \$17.28



3000 – 3004 Ladies’ Thermal Pants \$6.29 TAXABLE PFS

PACKAGE SIZE: 1pr

3004 Ladies’ Thermal Pants (S)
3000 Ladies’ Thermal Pants (M)
3001 Ladies’ Thermal Pants (L)
3002 Ladies’ Thermal Pants (XL)
3003 Ladies’ Thermal Pants (2X)



Shirts

2660 – 2669 T-Shirt (White) \$5.19 - \$13.00 TAXABLE PFS

PACKAGE SIZE: 1ea

2660 T-Shirt (White) (S) - \$5.19
2661 T-Shirt (White) (M) - \$5.19
2662 T-Shirt (White) (L) - \$5.19
2663 T-Shirt (White) (XL) - \$5.19
2664 T-Shirt (White) (2X) - \$6.59
2665 T-Shirt (White) (3X) - \$6.59
2666 T-Shirt (White) (4X) - \$10.40
2667 T-Shirt (White) (5X) - \$13.00
2668 T-Shirt (White) (6X) - \$13.00
2669 T-Shirt (White) (7X / 8X) - \$13.00



2749 – 2755 Tank Top (Gray) \$7.49 - \$11.05 TAXABLE PFS

PACKAGE SIZE: 1ea

2749 Tank Top (Gray) (S) - \$7.47
2750 Tank Top (Gray) (M) - \$7.47
2751 Tank Top (Gray) (L) - \$7.47
2752 Tank Top (Gray) (XL) - \$7.47
2753 Tank Top (Gray) (2X) - \$8.45
2754 Tank Top (Gray) (3X) - \$10.40
2755 Tank Top (Gray) (4X) - \$11.05



2760 - 2766 T-Shirt (Navy) \$7.04 - \$12.84 TAXABLE PFS

PACKAGE SIZE: 1ea

2760 T-Shirt (Navy) (S) - \$7.04
2761 T-Shirt (Navy) (M) - \$7.04
2762 T-Shirt (Navy) (L) - \$7.04
2763 T-Shirt (Navy) (XL) - \$7.04
2764 T-Shirt (Navy) (2X) - \$9.64
2765 T-Shirt (Navy) (3X) - \$12.84
2766 T-Shirt (Navy) (4X) - \$12.84



2770 - 2778 T-Shirt (Gray) \$7.04 - \$12.84 TAXABLE PFS

PACKAGE SIZE: 1ea

2770 T-Shirt (Gray) (S) - \$7.04
2771 T-Shirt (Gray) (M) - \$7.04
2772 T-Shirt (Gray) (L) - \$7.04
2773 T-Shirt (Gray) (XL) - \$7.04
2774 T-Shirt (Gray) (2X) - \$9.64
2775 T-Shirt (Gray) (3X) - \$12.84
2776 T-Shirt (Gray) (4X) - \$12.84
2777 T-Shirt (Gray) (5X) - \$12.59
2778 T-Shirt (Gray) (6X) - \$12.59



2780 - 2786 Sweatshirt (Navy) \$19.80 TAXABLE PFS**PACKAGE SIZE:** 1ea

2780 Sweatshirt (Navy) (S)
2781 Sweatshirt (Navy) (M)
2782 Sweatshirt (Navy) (L)
2783 Sweatshirt (Navy) (XL)
2784 Sweatshirt (Navy) (2X)
2785 Sweatshirt (Navy) (3X)
2786 Sweatshirt (Navy) (4X)

**2790 – 2769, 2799, 3047 & 3048 Sweatshirt (Gray)** \$19.80 - \$24.63 TAXABLE PFS**PACKAGE SIZE:** 1ea

2790 Sweatshirt (Gray) (S) - \$19.80
2791 Sweatshirt (Gray) (M) - \$19.80
2792 Sweatshirt (Gray) (L) - \$19.80
2793 Sweatshirt (Gray) (XL) - \$19.80
2794 Sweatshirt (Gray) (2X) - \$19.80
2795 Sweatshirt (Gray) (3X) - \$19.80
2796 Sweatshirt (Gray) (4X) - \$19.80
3047 Sweatshirt (Gray) (5X) - \$21.04
3048 Sweatshirt (Gray) (6X) - \$21.04
2799 Sweatshirt (Gray) (7X / 8X) - \$24.63

**2882 - 2888 Athletic Undershirt** \$2.79 - \$6.20 TAXABLE PFS**PACKAGE SIZE:** 1ea

2882 Athletic Undershirt (S) - \$2.79
2883 Athletic Undershirt (M) - \$2.79
2884 Athletic Undershirt (L) - \$2.79
2885 Athletic Undershirt (XL) - \$2.79
2886 Athletic Undershirt (2X) - \$3.60
2887 Athletic Undershirt (3X) - \$3.60
2888 Athletic Undershirt (4X) - \$6.20
2891 Athletic Undershirt (5X) - \$6.20

**2956 – 2962 & 3051 - 3052 Thermal LS Shirt** \$6.39 - \$12.59 TAXABLE PFS**PACKAGE SIZE:** 1ea

2956 Thermal LS Shirt (S) - \$6.39
2957 Thermal LS Shirt (M) - \$6.39
2958 Thermal LS Shirt (L) - \$6.39
2959 Thermal LS Shirt (XL) - \$6.39
2960 Thermal LS Shirt (2X) - \$6.39
2961 Thermal LS Shirt (3X) - \$7.24
2962 Thermal LS Shirt (4X) - \$7.50
3051 Thermal LS Shirt (5X) - \$16.63
3052 Thermal LS Shirt (6X) - \$16.24

**2849-2855 AMS Tank Top (Gray)** \$4.55 TAXABLE PFS

Breathable Lightweight polyester material

PACKAGE SIZE: 1ea

2849 Tank Top (Gray) (S) - \$4.55
2850 Tank Top (Gray) (M) - \$4.55
2851 Tank Top (Gray) (L) - \$4.55
2852 Tank Top (Gray) (XL) - \$4.55
2853 Tank Top (Gray) (2X) - \$4.55
2854 Tank Top (Gray) (3X) - \$4.55
2855 Tank Top (Gray) (4X) - \$4.55



Socks

2856 Socks (No Show) (White/Gray) \$2.60 TAXABLE PFS

PACKAGE SIZE: 1pr



2857 Socks (Ankle) (White/Gray) \$2.60 TAXABLE PFS

PACKAGE SIZE: 1pr



2858 Socks (Crew) (White/Gray) \$2.60 TAXABLE PFS

PACKAGE SIZE: 1pr



2931 Thermal Socks (Gray) \$2.07 TAXABLE PFS

PACKAGE SIZE: 1pr



Underwear

3009 - 3018 Women's Briefs \$1.86 - \$3.06 TAXABLE PFS

PACKAGE SIZE: 1pr

3009 Women's Briefs (Size 5) - \$1.86
 3010 Women's Briefs (Size 6) - \$1.86
 3011 Women's Briefs (Size 7) - \$1.86
 3012 Women's Briefs (Size 8) - \$1.86
 3013 Women's Briefs (Size 9) - \$3.06
 3014 Women's Briefs (Size 10) - \$3.06
 3015 Women's Briefs (Size 11) - \$3.06
 3016 Women's Briefs (Size 12) - \$2.56
 3017 Women's Briefs (Size 13) - \$3.06
 3018 Women's Briefs (Size 14) - \$3.06



3019 - 3022 & 3087 - 3088 Men's Boxer Briefs \$3.99 - \$6.44 TAXABLE PFS

PACKAGE SIZE: 1pr

3019 Men's Boxer Briefs (S) - \$3.99
 3020 Men's Boxer Briefs (M) - \$4.06
 3021 Men's Boxer Briefs (L) - \$4.06
 3022 Men's Boxer Briefs (XL) - \$4.06
 3087 Men's Boxer Briefs (3X) - \$5.85
 3088 Men's Boxer Briefs (4X) - \$6.44



3024 - 3032 Men's Boxers \$3.03 - \$6.16 TAXABLE PFS

PACKAGE SIZE: 1pr

3024 Men's Boxers (S) - \$3.03
 3025 Men's Boxers (M) - \$3.03
 3026 Men's Boxers (L) - \$3.31
 3027 Men's Boxers (XL) - \$3.31
 3028 Men's Boxers (2X) - \$4.48
 3029 Men's Boxers (3X) - \$5.46
 3030 Men's Boxers (4X) - \$5.46
 3031 Men's Boxers (5X) - \$5.46
 3032 Men's Boxers (6X) - \$6.16



2631-2635 Levi's Men's Boxer Briefs \$4.42 - \$5.46 TAXABLE PFS

PACKAGE SIZE: 1pr

2631 Men's Boxer Briefs (2XL) \$4.42
 2632 Men's Boxer Briefs (3XL) - \$5.46
 2633 Men's Boxer Briefs (4XL) - \$5.46
 2634 Men's Boxer Briefs (5XL) - \$5.46
 2635 Men's Boxer Briefs (6X) - \$5.46



3216-3224 AMS Men's Boxer Briefs \$6.49 - \$8.49 TAXABLE PFS

PACKAGE SIZE: 1pr

AMS Men's Boxer Briefs (S) - \$6.49
 3217 AMS Men's Boxer Briefs (M) - \$6.49
 3218 AMS Men's Boxer Briefs (L) - \$6.49
 3219 AMS Men's Boxer Briefs (XL) - \$7.49
 3220 AMS Men's Boxer Briefs (2X) - \$7.49
 3221 AMS Men's Boxer Briefs (3X) - \$7.49
 3222 AMS Men's Boxer Briefs (4X) - \$8.49
 3223 AMS Men's Boxer Briefs (5X) - \$8.49
 3224 AMS Men's Boxer Briefs (6X) - \$8.49



Women's Bras

2993-2999 GT Pro Sport Racer Back Active Bra \$9.10 TAXABLE PFS

PACKAGE SIZE: 1pr

2993 GT Pro Sport Racer Back Active Bra (S) - \$9.10
2994 GT Pro Sport Racer Back Active Bra (M) - \$9.10
2995 GT Pro Sport Racer Back Active Bra (L) - \$9.10
2996 GT Pro Sport Racer Back Active Bra (XL) - \$9.10
2997 GT Pro Sport Racer Back Active Bra (2X) - \$9.10
2998 GT Pro Sport Racer Back Active Bra (3X) - \$9.10
2999 GT Pro Sport Racer Back Active Bra (4X) - \$9.10



Makeup

Blush

3304 Covergirl Rose Silk Blush \$7.95 TAXABLE PFS

PACKAGE SIZE: 1ea



3305 Covergirl Soft Sable Blush \$7.95 TAXABLE PFS

PACKAGE SIZE: 1ea



3387 Finishing Pwd (Milk Chocolate) \$9.42 TAXABLE PFS

PACKAGE SIZE: 1ea



Eye Liner

3301 CG Lashblast Mascara (Black) \$12.35 TAXABLE PFS

PACKAGE SIZE: 1ea



3302 CG Eye Pencil (Espresso) \$6.50 TAXABLE PFS

PACKAGE SIZE: 1ea



3332 CG Eye Pencil (Black Days) \$7.15 TAXABLE PFS

PACKAGE SIZE: 1ea



Eye Shadow

3299 Wet N Wild Eye Shadow Quad \$3.59 TAXABLE PFS

PACKAGE SIZE: 1ea



3313 CG Eyeshadow (Sheerly Nudes) \$6.50 TAXABLE PFS

PACKAGE SIZE: 1pk



Foundation

3316 CG Loose Powder (Light) \$6.90 TAXABLE PFS

PACKAGE SIZE: 1ea



3318 CG Smoother (Soft Honey) \$10.00 TAXABLE PFS

PACKAGE SIZE: 1ea



3347 CG Smoother (Creamy Natural) \$10.00 TAXABLE PFS

PACKAGE SIZE: 1ea



Lipstick

3303 Megaslicks Clear Lip Gloss \$3.38 TAXABLE PFS

PACKAGE SIZE: 1ea



3306 Covergirl Rose Quartz Lipstick \$7.50 TAXABLE PFS

PACKAGE SIZE: 1ea



3307 Covergirl Smokey Rose Lipstick \$7.60 TAXABLE PFS

PACKAGE SIZE: 1ea



3310 Silk Finish Fuchsia Lipstick \$3.25 TAXABLE PFS

PACKAGE SIZE: 1ea



3311 Wet-n-Wild Sinless Lip Gloss \$3.35 TAXABLE PFS

PACKAGE SIZE: 1ea



3312 Wet-n-Wild Cherish Lip Gloss \$3.35 TAXABLE PFS

PACKAGE SIZE: 1ea



3398 Cherry Frost Lipstick \$1.99 TAXABLE PFS

PACKAGE SIZE: 1ea



MEN'S TENNIS SHOES

ADIDAS ASWEEGO

\$71.45



SIZES AVAILABLE

NA

14

ITEM NUMBER

NA

5092

ADIDAS QUESTAR NXT

\$78.00



SIZES AVAILABLE	NA	NA	NA	NA	10	10.5	11	11.5	12	NA	NA
ITEM NUMBER	NA	NA	NA	NA	8233	8234	8235	8236	8237	NA	NA

ADIDAS GRAND COURT													\$60.00
													
SIZES AVAILABLE	7	7.5	8	8.5	9	9.5	10	10.5	11	11.5	12	13	14
ITEM NUMBER	4474	4475	4476	4477	4478	4479	4480	4481	4482	4483	4484	4485	4486

ADIDAS HARDEN STEPBACK													\$72.00
													
SIZES AVAILABLE	7	7.5	NA	8.5	9	NA	NA	NA	NA	NA	NA	NA	14
ITEM NUMBER	4000	4001	NA	4003	4004	NA	NA	NA	NA	NA	NA	NA	4012

ADIDAS LITE RACER**\$59.90**

SIZES AVAILABLE	NA	NA	NA	NA	NA	NA	NA	NA	NA	11.5	NA	NA	14
ITEM NUMBER	NA	NA	NA	NA	NA	NA	NA	NA	NA	5062	NA	NA	5065

ADIDAS SPEED TRAINER III**\$64.00**

SIZES AVAILABLE	NA	NA	NA	NA	NA	NA	NA	NA	NA	NA	NA	NA	15
ITEM NUMBER	NA	NA	NA	NA	NA	NA	NA	NA	NA	NA	NA	NA	8089

ADIDAS ULTRABOUNCE RUNNING**\$63.80**

SIZES AVAILABLE	7	7.5	8	8.5	9	9.5	10	10.5	11	12	13	14
ITEM NUMBER	5093	5094	5095	5096	5097	5098	5099	5100	5101	5102	5103	5104

AND 1 ABB1080WT																			\$40.00	
																				
SIZES AVAILABLE	6	6.5	7	7.5	8	8.5	9	9.5	10	10.5	11	11.5	12	13	14	15	16	17	18	19
ITEM # REGULAR WIDTH	4214	4215	4216	4217	4218	4219	4220	4221	4222	4223	4224	4225	4226	4227	4228	4229	4230	4231	4232	4233
ITEM # 2E WIDTH	4234	4235	4236	4237	4238	4239	4240	4241	4242	4243	4244	4245	4246	4247	4248	4249	4250	4251	4252	4253
ITEM # 4E WIDTH	4254	4255	4256	4257	4258	4259	4260	4261	4262	4263	4264	4265	4266	4267	4268	4269	4270	4271	4272	4273

AVIA AMR1200WT RUNNER																\$46.00
																
SIZES AVAILABLE	6	6.5	7	7.5	8	8.5	9	9.5	10	10.5	11	11.5	12	13	14	15
ITEM # REGULAR WIDTH	4328	4329	4330	4331	4332	4333	4334	4335	4336	4337	4338	4339	4340	4341	4342	4343
ITEM # 2E WIDTH	4344	4345	4346	4347	4348	4349	4350	4351	4352	4353	4354	4355	4356	4357	4358	4359

COURTLINE CRT4200													\$47.50	
<div></div>														
SIZES AVAILABLE	7	7.5	8	8.5	9	9.5	10	10.5	11	11.5	12	13	14	15
ITEM NUMBER	4499	4500	4501	4502	4503	4504	4505	4506	4507	4508	4509	4510	4511	4512

COURTLINE M1140															\$35.00	
																
SIZES AVAILABLE	6	6.5	7	7.5	8	8.5	9	9.5	10	10.5	11	11.5	12	13	14	15
ITEM # REGULAR WIDTH	4373	4374	4375	4376	7377	7378	4379	4380	4381	4382	4383	4384	4385	4386	4387	7388
ITEM # 2E WIDTH	4389	4390	4391	4392	4393	4394	4395	4396	4397	4398	4399	4400	4401	4402	4403	4404

COURTLINE CRT5200V VELCRO														\$47.50
														
SIZES AVAILABLE	7	7.5	8	8.5	9	9.5	10	10.5	11	11.5	12	13	14	15
ITEM NUMBER	4513	4514	4515	4516	4517	4518	4519	4520	4521	4522	4523	4524	4525	4526

COURTLINE MXT570																				\$41.75
																				
SIZES AVAILABLE	6	6.5	7	7.5	8	8.5	9	9.5	10	10.5	11	11.5	12	13	14	15	16	17	18	19
ITEM # REGULAR WIDTH	4405	4406	4407	4408	4409	4410	4411	4412	4413	4414	4415	4416	4417	4418	4419	4420	4421	4422	4423	4424
ITEM # 2E WIDTH	4425	4426	4427	4428	4429	4430	4431	4432	4433	4434	4435	4436	4437	4438	4439	4440	4441	4442	4443	4444

FILA HORIZON IC														\$40.00
														
SIZES AVAILABLE	6.5	7	7.5	8	8.5	9	9.5	10	10.5	11	11.5	12	13	14
ITEM NUMBER	4445	4446	4447	4448	4449	4450	4451	4452	4453	4454	4455	4456	4457	4458

FILA SARASOTA COURT												\$35.00
												
SIZES AVAILABLE	7	7.5	8	8.5	9	9.5	10	10.5	11	11.5	12	13
ITEM NUMBER	4487	4488	4489	4490	4491	4492	4493	4494	4495	4496	4497	4498

FILA SKAVER MID													\$45.00
													
SIZES AVAILABLE	7	7.5	8	8.5	9	9.5	10	10.5	11	11.5	12	13	14
ITEM NUMBER	4287	4288	4289	4290	4291	4292	4293	4294	4295	4296	4297	4298	4299

FILA STIRR													\$40.00
													
SIZES AVAILABLE	7	7.5	8	8.5	9	9.5	10	10.5	11	11.5	12	13	14
ITEM NUMBER	4360	4361	4362	4363	4364	4365	4366	4367	4368	4369	4370	4371	4372

NEW BALANCE BB582WT1 MID

\$65.00



SIZES AVAILABLE	7	7.5	8	8.5	9	9.5	10	10.5	11	11.5	12	13	14	15
ITEM # REGULAR WIDTH	8134	8135	8136	8137	8138	8139	8140	8141	8142	8143	8144	NA	8146	8147
ITEM # 2E WIDTH	8148	8149	8150	NA	8152	NA	NA	8155	8156	8157	8158	NA	NA	8161
ITEM # 4E WIDTH	8162	8163	8164	8165	8166	8167	8168	8169	8170	8171	8172	8173	8174	8175

NIKE FLY BY MID 3

\$64.95



SIZES AVAILABLE	8	8.5	9	9.5	10	10.5	11	11.5	12	13	NA	NA
ITEM NUMBER	4670	4671	4672	4673	4674	4675	4676	4677	4678	4679	NA	NA

NIKE COURT VISION MID

\$80.00



SIZES AVAILABLE	6.5	7	7.5	8	8.5	9	9.5	10	10.5	11	11.5	12	13	14	15
ITEM NUMBER	4199	4200	4201	4202	4203	4204	4205	4206	4207	4208	4209	4210	4211	4212	4213

NIKE QUEST 5 RUNNING

\$71.50



SIZES AVAILABLE	7	7.5	8	8.5	9	9.5	10	10.5	11	11.5	12	13	14	15
ITEM NUMBER	4142	4143	4144	4145	4146	4147	4148	4149	4150	4151	4152	4153	4154	4155

NIKE TANJUN												\$59.90
												
SIZES AVAILABLE	7.5	8.5	9	9.5	10	10.5	11	11.5	12	13	14	15
ITEM NUMBER	8216	8218	NA	NA	NA	NA	NA	8224	NA	NA	8227	8228

RAWLINGS CHANCE III																\$37.33
																
SIZES AVAILABLE	6	6.5	7	7.5	8	8.5	9	9.5	10	10.5	11	11.5	12	13	14	15
ITEM NUMBER	4084	4085	4086	4087	4088	4089	4090	4091	4092	4093	4094	4095	4096	4097	4098	4099

RAWLINGS EPSY																				\$34.87
																				
SIZES AVAILABLE	6	6.5	7	7.5	8	8.5	9	9.5	10	10.5	11	11.5	12	13	14	15	16	17	18	19
ITEM NUMBER	8056	8057	8058	8059	8060	8061	8062	8063	8064	8065	8066	8067	8068	8069	8070	8071	8072	8073	8074	8075

RAWLINGS FINAL SCORE																\$35.79
<div></div>																
SIZES AVAILABLE	7	7.5	8	8.5	9	9.5	10	10.5	11	11.5	12	13	14	15	16	17
ITEM NUMBER	4068	4069	4070	4071	4072	4073	4074	4075	4076	4077	4078	4079	4080	4081	4082	4083

RAWLINGS KINGDOM HIGH														\$37.87
														
SIZES AVAILABLE	7	7.5	8	8.5	9	9.5	10	10.5	11	11.5	12	13	14	15
ITEM NUMBER	8032	8033	8034	8035	8036	8037	8038	8039	8040	8041	8042	8043	8044	8045

RAWLINGS MARC II															\$38.56	
<div></div>																
SIZES AVAILABLE	6	6.5	7	7.5	8	8.5	9	9.5	10	10.5	11	11.5	12	13	14	15
ITEM NUMBER	4100	4101	4102	4103	4104	4105	4106	4107	4108	4109	4110	4111	4112	4113	4114	4115

REEBOK ROYAL BB4500 HI 2													\$62.88	
<div></div>														
SIZES AVAILABLE	6.5	7	7.5	8	8.5	9	9.5	10	10.5	11	11.5	12	13	14
ITEM NUMBER	4116	4117	4118	4119	4120	4121	4122	4123	4124	4125	4126	4127	4128	4129

SHAQ 3 BALL													\$35.69	
<div></div>														
SIZES AVAILABLE	7	7.5	8	8.5	9	9.5	10	10.5	11	11.5	12	13	14	15
ITEM NUMBER	4040	4041	4042	4043	4044	4045	4046	4047	4048	4049	4050	4051	4052	4053

SHAQ HIGH TOP CANVAS**\$32.99**

SIZES AVAILABLE	7	7.5	8	8.5	9	9.5	10	10.5	11	11.5	12	13	14	15
ITEM NUMBER	4054	4055	4056	4057	4058	4059	4060	4061	4062	4063	4064	4065	4066	4067

SHAQ SLIP-ON REGISTER CASUAL**\$35.00**

SIZES AVAILABLE	7	7.5	8	8.5	9	9.5	10	10.5	11	11.5	12	13	14	15
ITEM NUMBER	5163	5164	5165	5166	5167	5168	5169	5170	5171	5172	5173	5175	5176	5177

SKECHERS ENERGY II AFTER BURN**\$61.28**

SIZES AVAILABLE	7	7.5	8	8.5	9	9.5	10	10.5	11	11.5	12	13
ITEM NUMBER	4130	4131	4132	4133	4134	4135	4136	4137	4138	4139	4140	4141

COURTLINE SLIPPERS**\$13.00**

SIZES AVAILABLE	SMALL (6-7)	MEDIUM (8-9)	LARGE (10-11)	XL (12-13)	2X (14-15)
ITEM NUMBER	8046	8047	8048	8049	8050

UNDER ARMOUR ANSA SANDAL									\$29.15
									
SIZES AVAILABLE	7	8	9	10	11	12	13	14	15
ITEM NUMBER	8100	8101	8102	8103	8104	8105	8106	8107	8108

UNDER ARMOUR CHARGED IMPULSE 3 RUNNING														\$74.00
														
SIZES AVAILABLE	7	7.5	8	8.5	9	9.5	10	10.5	11	11.5	12	13	14	15
ITEM NUMBER	4640	4641	4642	4643	4644	4645	4646	4647	4648	4649	4650	4651	4652	4653

SKECHERS MOULTON RUNNING													\$66.00
													
SIZES AVAILABLE	7	7.5	8	8.5	9	9.5	10	10.5	11	11.5	12	13	14
	4611	4612	4613	4614	4615	4616	4617	4618	4619	4620	4621	4622	4623

WOMEN'S TENNIS SHOES

WOMEN'S ADIDAS CLOUDFOAM PURE 2.0										\$63.80
										
SIZES AVAILABLE	6	6.5	7	7.5	8	8.5	9	9.5	10	11
ITEM NUMBER	4528	4529	4530	4531	4532	4533	4534	4535	4536	4537

WOMEN'S ADIDAS LADY RACER TR21										\$63.80
										
SIZES AVAILABLE	6	6.5	7	7.5	8	8.5	9	9.5	10	
ITEM NUMBER	4690	4691	4692	4693	4694	4695	4696	4697	4698	

WOMEN'S COURTLINE WXT570**\$35.00**

SIZES AVAILABLE	5	5.5	6	6.5	7	7.5	8	8.5	9	9.5	10	10.5	11	11.5	12
ITEM NUMBER	4551	4552	4553	4554	4555	4556	4557	4558	4559	4560	4561	4562	4563	4564	4565

WOMEN'S FILA HXT500**\$38.00**

SIZES AVAILABLE	6	6.5	7	7.5	8	8.5	9	9.5	10	10.5	11	12
ITEM NUMBER	4539	4540	4541	4542	4543	4544	4545	4546	4547	4548	4549	4550

WOMEN'S PRINCESS COURT STYLE

\$39.00



SIZES AVAILABLE	5	5.5	6	6.5	7	7.5	8	8.5	9	9.5	10	11
ITEM NUMBER	4726	4727	4728	4729	4730	4731	4732	4733	4734	4735	4736	4737

WOMEN'S REEBOK RUNNER 2.0

\$55.00



SIZES AVAILABLE	5	5.5	6	6.5	7	7.5	8	8.5	9	9.5	10	11
ITEM NUMBER	4714	4715	4716	4717	4718	4719	4720	4721	4722	4723	4724	4725

NIKE LADY BENASSI SLIDES (WHITE)**\$29.15****SIZE
AVAILABLE****10****ITEM
NUMBER****7559****WOMEN'S UNDER ARMOUR ANSA SANDAL****\$29.15****SIZES
AVAILABLE****6****7****8****9****10****11****14****ITEM
NUMBER****8109****8110****8111****8112****8113****8114****8115****WOMEN'S NIKE TANJUN****\$72.00****SIZES
AVAILABLE****5****5.5****6****6.5****7****7.5****8****8.5****9****9.5****10****11****ITEM
NUMBER****4566****4567****4568****4569****4570****4571****4572****4573****4574****4575****4576****4577**

INDEX

(M) Adidas Asweego, 213
 (M) Adidas Grand Court, 214
 (M) Adidas Harden Stepback, 214
 (M) Adidas Lite Racer, 215
 (M) Adidas Speed Trainer III, 217
 (M) Adidas Questar NXT, 213
 (M) Adidas Ultrabounce, 214
 (M) And1 ABB1080WT, 216
 (M) Avia AMR1200WT, 216
 (M) Courtline CRT4200, 217
 (M) Courtline CRT5200V Velcro, 218
 (M) Courtline M1140, 217
 (M) Courtline MXT570, 218
 (M) Courtline Slippers 228
 (M) FILA Horizon IC, 219
 (M) FILA Sarasota Court, 219
 (M) FILA Skaver Mid, 220
 (M) FILA Stirr, 220
 (M) New Balance BB582WT1 Mid, 221
 (M) Nike Court Vision Mid, 222
 (M) Nike Fly By Mid, 221
 (M) Nike Quest 5, 222
 (M) Nike Tanjun, 223
 (M) Rawlings Chance III, 223
 (M) Rawlings Espy, 224
 (M) Rawlings Final Score, 224
 (M) Rawlings Kingdom High, 225
 (M) Rawlings Marc II, 225
 (M) Reebok Royal BB4500 HI 2, 226
 (M) Shaq 3 Ball, 226
 (M) Shaq High Top Canvas, 227
 (M) Shaq Slip-On Register Casual, 227
 (M) Skechers Energy II, 228
 (M) Skechers Moulton, 229
 (M) Under Armour Ansa Sandal, 229
 (M) Under Armour Charged Impulse 3, 229
 (W) Adidas Cloudfoam Pure 2.0, 230
 (W) Adidas Lady Racer TR21, 230
 (W) Courtline WXT570, 231
 (W) Fila HXT500, 231
 (W) Nike Lady Benassi Slides (White), 233
 (W) Nike Tanjun, 233
 (W) Reebok Princess Court, 232
 (W) Reebok Runner 2.0, 232
 (W) Under Armour Ansa Sandal, 233
 100% Colombian (Freeze Dried), 26
 2-Way Coax Cable Mini Switch, 160
 3 Musketeers, 40
 6" Fan (Clip On), 163
 8" Clear Fan, 163
 97% Caffeine Free, 26
 A & H Oxi Clean Power Packs, 190
 Acne Treatment Cream, 155
 Acrylic Mirror (4" X 6"), 175
 Address Book (Deluxe), 179
 Advanced Probiotic, 146
 African Gold Super Sure Gro, 123
 African Pride Curling Cream, 123
 African Pride Magic Gro, 122
 Afro Pick, 111
 Afta Aftershave, 133
 Air Freshener (Black Ice) (2pk), 176
 Ajax Dish Soap, 175
 Al Turo Blend (Freeze Dried), 27
 Alberto Vo5 (Hair Dressing), 124

Alberto Vo5 (Herbal Escapes), 130
 Alberto Vo5 Conditioner, 112
 All Laundry Detergent, 190
 Allergy Relief Tablets (Like Zyrtec), 142
 Allergy Tablets (4 Hr.), 142
 Allergy Tablets (Like Claritin), 143
 Amp'd AM/FM/CD Player, 167
 Ampro Styling Gel, 123
 Almond Joy, 39
 Ambi Fade Cream, 155
 AMS Fleece Shorts (Gray), 198
 AMS Men's Boxer Briefs, 207
 AMS Shorts (Gray), 198
 AMS Shorts (Navy), 198
 AMS Sweatpants Jogger (Gray), 202
 AMS Sweatpants Jogger (Navy), 202
 AMS Tank Top (Gray), 205
 Analog Alarm Clock, 162
 Andis Guide Combs, 168
 Andy Capps Fries (Hot), 53
 Ankle Support (Medium), 201
 Antacid (Max Strength), 145
 Antibiotic Ointment (Triple), 148
 Anti-Fungal Cream (Like Lamisil), 144
 Anti-Fungal Powder, 144
 Aquafresh (Extreme Clean), 141
 Arch Cushions, 149
 Artificial Tears, 147
 Assorted Toffee, 46
 Aspirin, 154
 Athletic Supporter, 200
 Athletic Undershirt, 205
 Aussie Miracle Moist 2 In 1, 130
 Axe Snake Peel Shower Gel, 138
 Baby Lotion, 152
 Baby Oil, 151
 Baby Powder, 156
 Baby Ruth (King Size), 38
 Baby Shampoo, 131
 Bacon (Fully Cooked), 79
 Bacon Bits, 65
 Bag (Health & Beauty), 172
 Bag (Mesh-Laundry) (24 X 36), 172
 Bag (Shaving) (Deluxe), 172
 Bagel (Cinnamon Raisin), 88
 Bagel (Plain), 88
 Ball Earrings (Silver) (Small), 200
 Band-Aids, 148
 Barbasol 1919 Shave Cream, 135
 Baseball Cap (Vented) Gray, 192
 Bath & Shower Powder, 156
 Bath Towel (24" X 50") (Blue), 175
 Battery (364), 161
 Battery (365), 161
 Battery (376), 161
 Battery (392), 161
 Battery (CR1616), 162
 Battery (AA Size), 161
 Battery (AAA Size), 161
 Battery (Ecr1620), 162
 Battery (Ecr2016), 161
 Battery (Ecr2025), 162
 Battery (Ecr2032), 162
 Battery-Operated Shaver, 168
 Bayer Aspirin, 153
 BBQ Sauce Packet, 60
 Beef Bouillon Powder, 67
 Beef Deli Stick, 80
 Beef Jalapeno Meat N Cheese, 80
 Beef Stew, 77
 Bergamot (Hair Dressing), 124
 Berry Colossal Crunch, 52

Bic Single Razor, 134
 Bic Twin Select Razor, 134
 Big Chocolate Chip Soft Cookie, 69
 Big Red Gum, 75
 Biotene Dry Mouth Oral Rinse, 129
 Bit O Honey, 44
 Black & White Skin Soap, 137
 Black Thang Jamaican Wax, 120
 Blistex Lip, 155
 Blue Cheese Dressing, 66
 Blue Magic Bergamot, 112
 Bob Barker Gym Shorts (Gray), 198
 Bob Barker Gym Shorts (Navy), 198
 Bob Barker Lined Denim Jacket, 199
 Bodycology Body Wash, 138
 Bottle (1 Quart), 173
 Bottle Glue (White), 181
 Bouillon Powder (Chicken), 107
 Bowl (1.3 Qt) With Lid, 174
 Bowl (24oz) With Lid, 174
 Buffalo Blue Cheese Curls, 57
 Bugles (Original), 56
 Bulb (40w) (High Intensity), 165
 Bump Razor, 134
 Butterfinger, 40
 Butterscotch Buttons, 46
 Cajun Seasoning, 68
 Calculator, 166
 Calendar, 180
 Cantu Deep Treatment Masque, 114
 Cantu Edge Gel, 126
 Cantu Hair Cleansing Shampoo, 131
 Cantu Hair Hydrating Cream, 120
 Cantu Leave in Conditioner, 114
 Cantu Men Leave in Conditioner, 114
 Cantu Twist & Lock Gel, 126
 Cappuccino (Packet), 27
 Cappuccino (Pouch), 27
 Caramel Corn, 92
 Caramello, 43
 Carefree Pantiliner, 118
 Carmex (Tube), 155
 Cashews, 89
 Casio Sport Analog Watch, 171
 Casio STLS110H1B2 Solar Watch, 170
 CG Eye Pencil (Black Days), 210
 CG Eye Pencil (Espresso), 210
 CG Eyeshadow (Sheerly Nudes), 210
 CG Lashblast Mascara (Black), 210
 CG Loose Powder (Light), 211
 CG Smoother (Creamy Natural), 211
 CG Smoother (Soft Honey), 211
 Cheeez-It Crackers, 74
 Cheese (Jalapeño Squeeze), 60
 Cheese Crackers (Cheddar), 73
 Cheese Spread (Habanero) 2 oz, 68
 Cheese Spread (Jalapeno) 8 oz., 61
 Cheese Spread (Sharp Cheddar), 59
 Cheetos Crunchy, 56
 Cherry Frost Lipstick, 212
 Cherry Sours, 45
 Chess & Checkers Set, 189
 Chex Mix (Bold N Zesty), 104
 Chicken (Pulled in Wing Sauce), 80
 Chicken Alfredo w/Penne Pasta, 78
 Chicken Breast, 83
 Chicken Chili with Beans, 76
 Chicken in A Biscuit Crackers, 74
 Chili Con Queso Cheese Spread, 59
 Chili No Beans, 76
 Chili with Beans, 76
 Chili with Beans (Hot), 76

Choc. Chip Cream Pies, 99
 Chocolate & Crèmes, 70
 Chocolate and Peanut Butter Cliff Bar, 49
 Chocolate Chip Cookies, 71
 Chocolate Syrup, 34
 Chopped Onion, 67
 Chorizo Sausage, 79
 Cinnamon Squares, 52
 Clamp-On Lamp, 165
 Clear Ear Buds (6' Cord), 164
 Cleartunes Remote Control, 169
 Clippers (Finger Nail), 127
 Clippers (Toe Nail), 127
 Close Up (Red Gel), 140
 Cloth Chore (Brown) Large, 197
 Cloth Chore (Yellow) Large, 197
 Clothing - Hanger, 191
 Clotrimazole Cream, 144
 Coast (Pacific Force), 137
 Coaxial Cable (6' Quad Shield), 169
 Cocoa Butter Stick, 150
 Colgate (Soft), 140
 Colgate (Tartar Control), 140
 Colgate Total, 141
 Colgate Total Mouthwash, 129
 Colored Pencil (Set Of 36), 186
 Comb & Brush Set, 110
 Comb (Pocket) (5 Inch), 110
 Comb (Pocket) (9 Inch), 110
 Conair Beard/Mustache Trimmer, 168
 Conair Nose and Ear Trimmer, 168
 Cond Sulfur 8 (Medicated), 112
 Contact Lens Case, 147
 Cookies Duplex Crèmes, 69
 Cookies Taco Sauce (Packet), 69
 Corn Chips (BBQ), 55
 Corn Chips (Chili Cheese), 57
 Corn Chips (Hot & Spicy), 54
 Corn Chips (Regular), 54
 Corn Cushions, 149
 Corn Removers, 149
 Cornnuts (BBQ), 90
 Cornnuts (Chili Picante), 90
 Cornnuts (Ranch), 90
 Cosmic Brownies 102
 Cough Drops (Cherry) (30ct), 143
 Cough Drops (Honey/Eucalyptus) (22ct), 154
 Cough Drops (Honey & Lemon) (30ct), 143
 Cough Drops (Honey/Lemon) (22ct), 154
 Cough Drops (Mentholiptus) (30ct), 143
 Cough Drops (Sugar Free) (25ct), 142
 Covergirl Rose Quartz Lipstick, 212
 Covergirl Rose Silk Blush, 209
 Covergirl Smokey Rose Lipstick, 212
 Covergirl Soft Sable Blush, 209
 Coyote Ripple Chips, 57
 Craft Paper (Asst'd Colors), 184
 Cranberry Juice 15.2oz, 35
 Crawford Lotion (Cocoa Butter), 150
 Crawford Lotion (Skin Care), 150
 Cream Cheese Spread w/Jalapeno, 66
 Cream of Wheat (Cinnabon), 51
 Creamer (Caramel Macchiato), 28
 Creamer (French Vanilla), 28
 Creamer (Hazelnut), 28
 Cribbage Board, 189
 Crossword Puzzle Book, 188
 Crystal Light (Strawberry), 32
 Crystal Light (Sunrise), 32
 Crystal Light Tea (Peach), 36
 Cupcake (Chocolate), 103
 Curl Activator (Gel), 121

Curling Iron 3/4", 163
 Dandruff Shampoo 11oz, 132
 Dandruff Shampoo 15oz, 130
 Danish (Blueberry Cheese), 103
 Degree (Men's Extreme Blast), 117
 Degree (Women's), 117
 Dental Floss (Loops) (Mint), 128
 Dental Floss (Unwaxed), 128
 Dental Pick, 128
 Denture Bath, 115
 Denture Brush, 115
 Dial Lotion (Luroskin), 152
 Diamond Digital AM/FM Radio, 167
 Dictionary & Thesaurus (Desk), 180
 Dictionary (Pocket), 179
 Digital Alarm Clock, 162
 Digital TV Antenna, 169
 Ding Dongs (Chocolate), 98
 Document File, 179
 Document File (13 Pocket), 182
 Docusate Stool Softener, 145
 Domino Double Six Set, 189
 Donut Stix, 98
 Doritos (Cool Ranch), 54
 Doritos (Spicy Sweet Chili), 56
 Dots, 44
 Doublemint Gum, 75
 Dove Beauty Bar, 136
 Dove Daily Moisturizing Conditioner, 114
 Dove Daily Moisturizing Shampoo, 114
 Dove Dark Chocolate Bar, 45
 Dove Sensitive Skin Body Wash, 138
 Dryer Sheets, 191
 Ear Plugs, 127
 Earbud Replacement Caps, 165
 Edge Mini Player Arm Band (Small), 166
 Edge Mini Player Power Adapter, 161
 Efferdent Denture Cleaner, 115
 Effergrip, 115
 Elbow Support, 201
 Emery Boards, 127
 Enrico Formella Hot Pepper Mix, 88
 Envelope (#10 Legal) (Stamped), 178
 Equal, 109
 Equate Tampons (Multipack), 118
 Eraser Caps (5 pk), 186
 Eternity Lotion 8 oz, 151
 EVA Shower Sandal, 195
 Excedrin (Migraine), 153
 Extreme Crunchies (Shabang), 54
 Eye Drops, 147
 Eyeglass Strap (Black), 193
 Fabric Softener (Liquid), 191
 Facial Tissues, 177
 Famotidine Tablets 10mg, 145
 Fantastix Black Bees Wax, 126
 Fantastix Organic Hair Thickener, 125
 Fiber Powder, 146
 Fig Bar (Strawberry), 72
 Filler Paper (Wide Ruled), 184
 Finishing Pwd (Milk Chocolate), 209
 Fish Steaks (Louisiana Sauce), 83
 Fish Steaks in Spicy Mustard, 84
 Fish Steaks with Green Chilies, 84
 Fixodent (Original), 115
 Flamin' Hot Cheetos, 55
 Fleece Blanket, 175
 Flexfit Hat (Gray), 192
 Flexfit Hat (Navy), 192
 Folder (2 Pocket), 179
 Folder (Poly 2-Pocket), 182
 Folgers (Classic Roast), 27

Fruity Dyno-Bites, 52
 Fudge Rounds, 99
 Fudge Stripes, 71
 Fungi-Nail Antifungal Pen, 144
 Garlic Powder, 67
 Garlic Tabs, 158
 Gas Relief Xs Chew Tabs, 146
 Gatorade (Fruit Punch), 30
 Gatorade (Lemon Lime), 31
 Gel Insoles (Men's), 149
 Gel Insoles (Women's), 149
 Gems Cough Drop Stick (Cherry), 143
 Gems Cough Drop Stick (Honey/Lemon), 143
 Gems Cough Drop Stick (Mentholeucalyptus), 143
 Gillette After Shave Gel2, 135
 Gillette Mach 3 Razor, 134
 Glasses Case (Brown), 194
 Glucosamine, 159
 Glucose Tablets, 148
 Glue Stick (Jumbo), 181
 Golden Puffs, 51
 Goody Side Combs, 110
 GPX AM/FM Digital Clock Radio, 162
 GPX AM/FM Radio (R300), 167
 Graham Crackers, 74
 Granola Bars (Chocolate Chip), 48
 Greeting Cards, 178
 Gummi Bears, 39
 Hair Brush (Styling), 110
 Hair Brush (Vented), 111
 Hair Brush (Wave), 111
 Hair Dryer, 163
 Hair Food (Herbal Formula), 121
 Hair Styling Gel, 126
 Ham (Chunk), 84
 Hamburger (Spicy), 83
 Hand Sanitizer (Alcohol Free), 148
 Handkerchief (White), 200
 Hawaiian Punch Berry Blue, 34
 Hawaiian Punch Greenberry Rush, 31
 Hawaiian Punch Polar Blast, 32
 Hawaiian Punch Wild Purple, 31
 Head & Shoulders 2 In 1, 131
 Headband (White), 200
 Headphone Extension (6'), 164
 Headphone Y-Cord Adapter, 160
 Health Mix, 89
 Heath Bar, 39
 Heavy Weight Paper (White), 184
 Heinz Honey Mustard Sauce, 63
 Heinz Horseradish Sauce, 63
 Heinz Ketchup (Packet), 63
 Heinz Marinara Sauce, 63
 Heinz Mayo (Packet), 62
 Heinz Mustard (Packet), 63
 Hemorrhoidal Ointment, 153
 Hemorrhoidal Suppositories, 153
 Herbal Tea Assorted, 36
 Herbal Essence Shampoo, 131
 Heritage Laundry Detergent, 190
 Hershey's Milk Chocolate, 41
 Hershey's With Almonds, 41
 Highlighter (Blue), 185
 Holy Bible (KJV), 180
 Holy Bible (KJV) (Spanish), 180
 Honey, 58
 Honey & Oats Blenders, 52
 Honey Bun (Chocolate Iced), 100
 Honey Bunches Granola, 51
 Honey Pepper Turkey Stick, 83
 Horchata Instant Rice Drink, 32
 Hot Cocoa (No Sugar Added), 31

Hot Cocoa (Packet), 29
 Hot Cocoa (Pouch), 31
 Hot Pot, 166
 Hot Tamales, 46
 Hydrocortisone Cream 1%, 148
 Ibuprofen, 153
 Iced Oatmeal, 70
 Idahoan Instant Mash Potatoes, 77
 Insect Repellent (Deet Free), 148
 Instant Breakfast (Variety), 30
 Instant Lunch (Beef), 106
 Instant Lunch (California Veg), 108
 Instant Lunch (Chicken), 106
 Instant Lunch (Shrimp), 107
 Instant Nacho Cheese Sauce, 67
 Instant Oatmeal (Maple & Bs), 51
 Instant Oatmeal (Regular), 50
 Instant Oatmeal (Fruit & Cream), 50
 Insulated Thermal (Blk) Large, 197
 Iodent Denture Cleaner Tabs, 115
 IPI Central Canteen Catalog, 180
 Irish Spring (Deep Scrub), 138
 Irish Spring (Icy Blast), 137
 Irish Spring 5-In-1 Body Wash, 137
 Ivory, 136
 Jalapeno Pretzel Pcs, 95
 Jalapeños (Wheels), 86
 Jarritos (Mandarin) Soda, 35
 Jaw Breakers, 44
 Jelly Beans, 43
 Jelly/Jam (Assorted Flavors), 58
 Jergen's Lotion (Original), 151
 Jergen's Lotion (Ultra Healing), 150
 Jersey Gloves (Brown), 197
 Jolly Rancher Watermelon, 33
 Jolly Ranchers, 44
 Jordan Almonds, 47
 Juicy Fruit Gum, 75
 JVC Gummy Plus Earbuds, 164
 JVC Sport Clip Earbuds, 165
 Kettle Cooked (Shabang Chips), 54
 Kinder Bueno, 38
 Kit Kat, 41
 Knee Support, 201
 Knife, Fork, Spoon Set, 176
 Knife, Fork, & Spoon Set, 176
 Koss CL-20, 164
 Koss CL-3 Earbuds, 164
 Koss CL-5, 164
 Lactose Relief, 145
 Ladies Thermal Pants, 203
 Lady's Speed Stick (Scented), 117
 Lasagna with Beef in Sauce, 77
 Lays (BBQ), 56
 Lays Stax (Cheddar), 55
 Lays Stax (Sour Cream & Onion), 55
 Leather Belt (Black), 192
 Led Book Light, 165
 LED Bulb (6.5w) (For Lamp #2518), 165
 Legal Pad, 183
 Lemon Crèmes, 72
 Lemonade (Pouch), 30
 Letter Pad (8.5" x 11"), 183
 Lever 2000 (Original), 136
 Levi's Men's Boxer Briefs, 207
 Lip Balm (Cherry), 155
 Lip Balm (Spf 4), 156
 Licorice Hollows, 47
 Little Debbie (Strawberry Shortcake), 99
 Loc Twist & Braid Butter, 125
 Lotion (Aloe), 150
 Lotion (Cocoa Butter), 150

Luster's Pink Oil Moisturizer, 121
 Lusti Bergamot, 113
 Lusti Coconut Oil, 113
 Lusti Curl Activator Gel, 122
 Lusti Pomade, 124
 M & M's (Peanut), 37
 M & M's (Plain), 37
 Macaroni Cheese Dinner, 91
 Mackerel, 82
 Magic Shave Cream (Regular), 133
 Manila Envelope (6" X 9"), 178
 Manila Envelope (9" x 12"), 178
 Maria's Galletas, 71
 Marshmallow Mateys, 51
 Marshmallows Mini, 85
 Maxwell House, 26
 Meal Mart Stuffed Chicken, 77
 Meatballs w/Spaghetti Sauce, 83
 Medicated Chest Rub, 142
 Mega C-500 Vitamin C, 158
 Mega Honey Bun, 100
 Mega Slicks Clear Lip Gloss, 212
 Men's Boxer Briefs, 207
 Men's Boxers, 207
 Men's Thermal Pants, 203
 Mexican Style Grated Cheese, 64
 Miconazole 7 Vaginal Cream, 144
 Microwaveable Bowl (1.2 Qt), 173
 Milk (Powdered), 29
 Milk Duds, 38
 Milk of Magnesia, 146
 Milky Way, 41
 Minerin Crème, 152
 Mixed Nuts, 89
 Moleskin Cushion, 149
 Mono/Stereo Plug, 160
 Monster Honey Bun (Iced), 100
 Moon Pie (Banana), 101
 Moon Pie (Chocolate), 101
 Moon Pie (Strawberry), 101
 Moonlodge (Sour Cream & Onion), 53
 Moisturizing Lotion w/Aloe, 151
 Moisturizing Lotion w/Urea, 150
 Mouthwash (Mint), 129
 Mozzarella Cheese Stick, 62
 MP3 Screen Protectors, 166
 Mrs. Dash (Salt Free-Original), 65
 Mug (22 oz), 174
 Multipurpose Contact Solution, 147
 Multivitamin with Iron, 159
 Multivitamin Without Iron, 158
 Murray's Pomade, 124
 Muscle Rub, 153
 Nacho Cheese Chips (Doritos), 55
 Naproxen, 154
 Nasal Spray (Moisturizing), 142
 Nasal Strips, 143
 Nestles Crunch, 42
 Neutrogena Facial Bar, 136
 Next 1 (Moisturizing Bar), 138
 Non-Aspirin (Acetaminophen), 154
 Nose Pads (Round) Snap-In, 194
 Notebook (8.5" X 10"), 183
 Notebook (College Composition), 184
 Notepad (5" X 8"), 183
 Noxzema Cream, 156
 Nutella, 59
 Nutrition Shake (Chocolate) 5-pk, 29
 Nutrition Shake (Vanilla) 5-pk, 29
 Nutty Bars, 98
 Oatmeal Cream Pie, 99
 Odor Eater Insole, 144

Olay (Original Formula), 157
 Old Spice (Original), 116
 Old Spice Steel Courage Body Wash, 136
 Olive Oil Moisturizer, 123
 Omeprazole, 146
 Oral B (Soft), 140
 Orange Breakfast Drink Mix, 33
 Orange Slices, 40
 Orbit Sugar-Free Wintermint, 75
 Organic Root Olive Oil, 125
 Ova Easy Egg Crystals, 85
 Oyster Shell Calcium 500, 159
 Painted Cow Cream Cheese, 66
 Palmer's Lotion (Cocoa Butter), 151
 Panola Hot Sauce, 65
 Pantene (Pro-V) Conditioner, 112
 Pantene (Pro-V) Shampoo, 130
 Paper - Toilet 4 Pk, 177
 Paper Towels, 177
 Parkay Squeeze Spread, 62
 Parmesan Cheese (Grated), 64
 Parmesan Cheese (Packet), 60
 Peanut Butter (Chunky), 58
 Peanut Butter (Creamy), 58
 Peanut Butter (Creamy)(Packet), 58
 Peanut Butter Crackers, 73
 Peanut Butter Crèmes, 69
 Peanuts, 89
 Pen (Black), 185
 Pen (Blue), 185
 Pen (Security-Flexible) (Blk), 185
 Pencil (#2), 185
 Pencil Sharpener, 186
 Pepperoni Slices, 79
 Personna Twin Disposable Razor, 134
 Petroleum Jelly, 156
 Photo Album (Mini), 181
 Photo Album (Regular), 179
 Pickle (Dill) (Mild), 87
 Pickle (Hot), 87
 Pickle (Kosher Zesty Garlic), 88
 Pickle Relish (Sweet) (Packet), 61
 Pink Bismuth (Like Pepto®), 146
 Pink Pearl Eraser, 185
 Pinochle Cards (Aviator), 187
 Pinochle Cards (Bicycle), 187
 Pitcher (2 Quart), 173
 PNB Crunch Bars, 103
 Poker Cards (Aviator), 187
 Poker Cards (Bicycle), 187
 Polish (Black Liquid), 196
 Polish (Brown Liquid), 195
 Polish (White Liquid), 195
 Pony O's, 119
 Ponytail Bands, 119
 Ponytail Holders (Ouchless), 120
 Popcorn (Microwave) (Butter), 92
 Popcorn (Microwave) (Kettle), 92
 Popcorn (Microwave) (Natural), 92
 Popcorn (White Cheddar), 92
 Poptart (Brn Sugar & Cinnamon), 93
 Poptarts (Chocolate Chip), 93
 Poptarts (Cookies & Cream), 93
 Poptarts (Frosted Blueberry), 94
 Poptarts (Frosted Strawberry), 94
 Pork Rinds (Hot), 53
 Postage Stamp, 178
 Postcard (Stamped), 178
 Pound Cakes (Cream Cheese), 103
 Power Adapter, 160
 Power Up (Drive), 116
 Premium Doo Rag (Black), 114

Pretzels, 95
 Pro Glo Cocoa Butter Cream, 151
 Pro-Line Comb Thru Texturizer, 122
 Promax Bar (Double Fudge), 49
 Pro-Tection After Shave Gel, 133
 Pro-Tection Shave Cream, 133
 Pro-Tection Twin Razor, 134
 Provalone Cheese Block, 62
 Pumice Stone, 149
 Push Pins, 181
 Racquet Balls, 187
 Rain Poncho (50" X 80") Clear, 199
 Ramen (Beef), 105
 Ramen (Cajun Chicken), 105
 Ramen (Chicken), 106
 Ramen (Chili), 105
 Ramen (Hot & Spicy Vegetable), 107
 Ramen (Lime Chili Shrimp), 108
 Ramen (Texas Beef), 107
 Ranch Dressing (Packet), 61
 RCA 15 LED TV (with remote), 169
 RCA Remote (Current TV Replacement), 169
 RCA Universal Remote Control, 169
 Reading Glasses, 194
 Red Licorice Twists, 42
 Reese's Peanut Butter Cups, 42
 Reese's Pieces, 43
 Refried Beans & Rice (Hot), 87
 Refried Beans (Cheesy), 85
 Refried Beans (Cheesy) (Spicy), 86
 Refried Beans (Hot), 87
 Refried Beans (Jalapeno), 85
 Refried Beans w/Chorizo Flavor, 86
 Rice (Cheesy), 97
 Rice (Cheesy) (Spicy), 97
 Rice (Long Grain Brown), 96
 Rice (Minute), 96
 Rice (Precooked), 96
 Rice Noodle (Chili), 108
 Right Angle Coax Adapter, 160
 Roast Beef (Shredded), 84
 Roast Beef with Gravy (Pouch), 80
 Root Beer Barrels, 42
 Royal Crown (Hair Dressing), 124
 RSVP Pen (Black), 186
 RSVP Pen (Blue), 186
 Rubber Ponytailers, 119
 Salami (Sliced), 80
 Salami Summer Sausage (Beef), 81
 Saline Solution, 147
 Salsa (Medium) (Squeeze), 60
 Salsa Verde (Green Sauce), 66
 Salt & Pepper Shaker Set, 66
 Salt Water Taffy, 40
 Salted Nut Roll, 40
 Saltines, 74
 Sardines (Soy Oil), 81
 Sardines (Tomato Sauce), 82
 Scissors (Mustache), 127
 Scrabble Board Game, 189
 Seasoned Salt, 68
 Secret (Powderfresh), 117
 Security Toothbrush, 140
 Sensitive Toothpaste, 141
 Sensodyne Toothpaste, 141
 Sewing Kit, 200
 Shabang Chips (Original), 53
 Shabang Chips (Ripple), 53
 Shampoo Sulfur 8 (Medicated), 130
 Sharp Cheddar Cheese Stick, 62
 Sharp Cheddar Cheese Spread, 59
 Sharp Cheese Spread, 64

Sharp Cheese Spread (Packet), 68
 Sheet Protectors (Heavyweight), 182
 Shipping Box, 182
 Shoe Box, 173
 Shoelaces (Black) (54 Inch), 196
 Shoelaces (White) (54 Inch), 196
 Shower Body Puff, 175
 Shower Cap, 119
 Shower Sandal, 195
 Shower Shoes, 195
 Shower Thongs, 195
 Silk Finish Fuchsia Lipstick, 212
 Skittles, 41
 Skittles Singles To Go 30-pk, 33
 Sleep Mask (Black), 201
 Smarties, 45
 Smoked Gouda Cheese Spread, 59
 Smoked Oysters, 79
 Smoked Salmon, 84
 Snack Crackers, 74
 Snickerdoodle, 101
 Snickers, 41
 Snickers (Almond), 38
 Snickers (King Size), 44
 Soap Dish, 137
 Socks (Ankle) (White/Gray), 206
 Socks (Crew) (White/Gray), 206
 Socks (No Show) (White/Gray), 206
 Softee 3-N-1 Daily Conditioner, 113
 Sour Neon Worms, 45
 Soy Sauce (Bottle), 61
 Soy Sauce (Packet), 61
 Spam, 83
 Spanish/English Dictionary, 180
 Spearmint Gum, 75
 Speed Stick (Power Sport), 116
 Speed Stick Gel (Ultimate), 116
 Spice Drops, 40
 Spicy Cajun Mix, 104
 Spicy Cheesy Spanish Rice, 96
 Spicy Jalapeno Cheese Spread (Packet), 68
 Spoon, 176
 Sports Guard Mouth Piece, 201
 Sriracha Hot Chili Sauce, 65
 St Ives Facial Cleansing, 139
 Star Crunch, 99
 Starburst, 42
 Starlight Mints, 44
 Stocking Cap (Gray), 192
 Stocking Cap (Navy), 192
 Straightening Iron, 163
 Strawberry Crèmes, 70
 Strawberry Punch w/Caffeine, 33
 Strawberry Wafers (Sugar Free), 69
 Stuffing Mix (Chicken), 85
 Suave Bodywash, 137
 Suave Deodorant, 117
 Suave Green Apple Shampoo, 131
 Suave Professionals 2 In 1 Plus, 132
 Sudoku Puzzle Book, 188
 Sugar Free Fruit Buttons, 42
 Sugar Free Honey, 59
 Summer Sausage (Beef), 81
 Summer Sausage (Beef/Chicken), 81
 Summer Sausage (Cheddar), 79
 Summer Sausage (Hot), 81
 Sunblock (SPF 30), 156
 Sunblock (SPF 50), 157
 Sunflower Kernels, 89
 Sunglasses (Clip On), 193
 Sunglasses (Frame), 193
 Sunglasses (Riders), 193

Sunglasses (Speedster), 193
 Sunglasses (Sport), 193
 Sunglasses (The Kings), 194
 Sunglasses (Vintage Flare), 194
 Sunglasses (Wrap), 193
 Sunkist Strawberry Singles, 33
 Supremo Laundry Detergent, 190
 Sweatpants (Gray), 202
 Sweatpants w/pockets (Gray), 202
 Sweatpants w/pockets (Navy), 202
 Sweatshirt (Gray), 205
 Sweatshirt (Navy), 205
 Sweet and Hot Sauce, 64
 Sweet Corn (Whole Kernel), 86
 Sweet Fusions (Fruit Punch), 30
 Sweet Fusions (Peach), 31
 Sweetarts Roll, 37
 Swiss Cake Rolls, 102
 Taco Filling W/chicken, 76
 Tampax Pearl (Super), 118
 Tank Top (Gray), 204
 Tape (Packaging) (Clear), 181
 Tape (Scotch), 181
 Tasters Choice, 26
 Tea Bags (Nestea), 36
 Thai Chili Hot Sauce, 65
 Thermal LS Shirt, 205
 Thermal Socks (Gray), 206
 Timex Expedition (T443819), 171
 Timex Marathon Digital Watch, 170
 Tolnaftate Cream, 144
 Tone Cocoa Butter Bar, 137
 Tongue Torchers, 46
 Toothbrush Holder, 140
 Tootsie Pops (17 Pk), 39
 Tootsie Rolls, 44
 Tortilla Chips (Cactus Annie's), 56
 Tortillas (Butter Flavor), 86
 Tortillas (Flour), 87
 Trident Sugar Free, 75
 T-Shirt (Gray), 204
 T-Shirt (Navy), 204
 T-Shirt (White), 204
 Tumbler (22 oz) With Lid, 174
 Tums (Peppermint), 145
 Tuna (Chicken of the Sea), 82
 Tuna (In Water), 82
 Tweezers (Metal), 127
 Tweezers (Plastic), 128
 Twin Bing Bar, 46
 Twinkies, 98
 Twix, 43
 Typing Paper, 184
 Ultra-Bar (Birthday Cake), 48
 Ultra-Bar (Choc Caramel), 48
 Ultra EPA/DHA, 159
 Ultrex Mature, 158
 Universal Power Adapter, 160
 Vanilla Caramels, 45
 Variety Puzzles and Games Book, 188
 Vaseline (Intensive Care), 151
 Velveeta Mac & Cheese Pouch, 91
 Vermicelli (Thin), 91
 Vitamin A & D Ointment, 148
 Vitamin B Complex, 159
 Vitamin D-3 1500, 158
 Viva Pancho Hot Sauce, 59
 VOS 3-in-1 Body Wash, 138
 Wallaby Gourmet Black Licorice, 38
 Wash Cloth (Blue), 176
 Watch Band (Universal) (18mm), 170
 Watch Band (Universal) (20mm), 170

Water (Bottled), 35
Weightlifting Gloves, 197
Wet N Wild Eye Shadow Quad, 210
Wet-n-Wild Cherish Lip Gloss, 212
Wet-n-Wild Sinless Lip Gloss, 212
Whatchamacallit, 39
Wheat Snack Crackers, 73
Whoppers Malted Milk Balls, 43
Wintergreen Lozenges, 47
Women's Bras, 208
Women's Briefs, 207
Women's Timex Pink Sportz, 171
Word Find Puzzle Book, 188
Wyler's Purple Berry Wave, 32
Wyler's Totally Tropical/Caffeine, 34
ZC Iced ShortbreadCookies, 72
Zebra Cakes, 102
Zero Bar, 37
Zest, 136
Zip-Loc Bag, 173

IPI Product Catalog

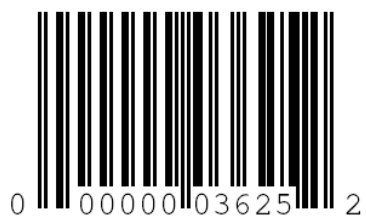

0 00000 03625 2